

NOTES:
 PURLINES FIXED TO RAFTER BEAMS WITH HURRICANE CLIPS, ONE FULLY NAILED H/CLIP PER CROSS-OVER AND TWO FULLY NAILED H/CLIPS DIAGONALLY OPPOSITE ONE ANOTHER AT ALL PERIMETER CONNECTIONS AS WELL AS 125mm WIRE NAIL SKEW NAILED.
 FIX RAFTER BEAMS FIXED TO SUPPORT BEAM WITH 125mm WIRE NAIL SKEW NAILED AND HURRICANE CLIPS, TWO FULLY NAILED H/CLIPS DIAGONALLY OPPOSITE ONE ANOTHER. HURRICANE CLIPS FIXED WITH 8mmØ BOLTS AND 2.8mmØx32mm LONG GALV. CLOUT NAILS STRICTLY ACCORDING TO SANS 10400 - L.

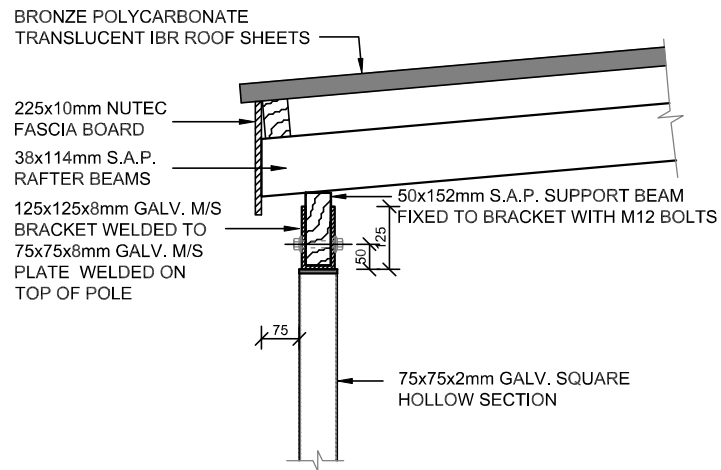

DETAIL 1
SCALE 1:15

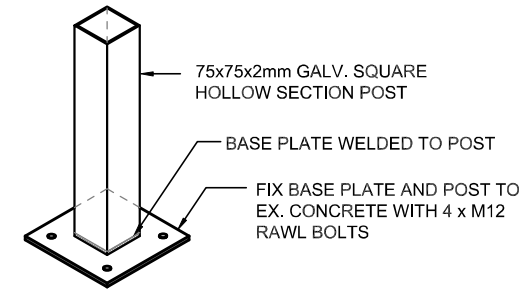
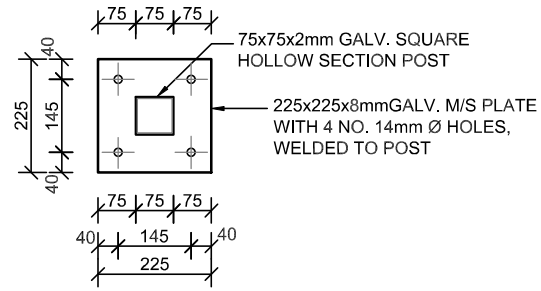

DETAIL 2
SCALE 1:15

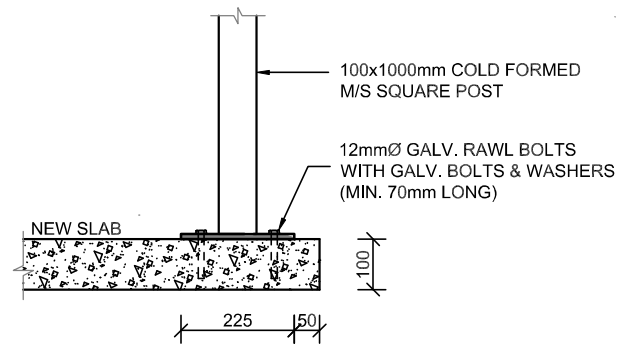

BASE PLATE DETAIL
SCALE 1:15

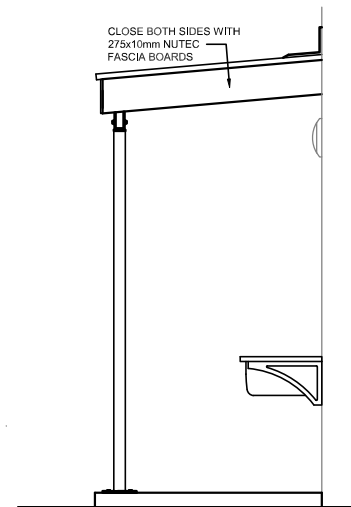

SIDE ELEVATION

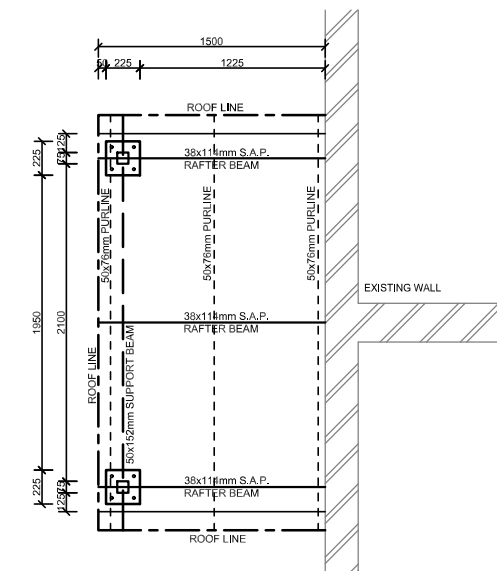

ROOF PLAN

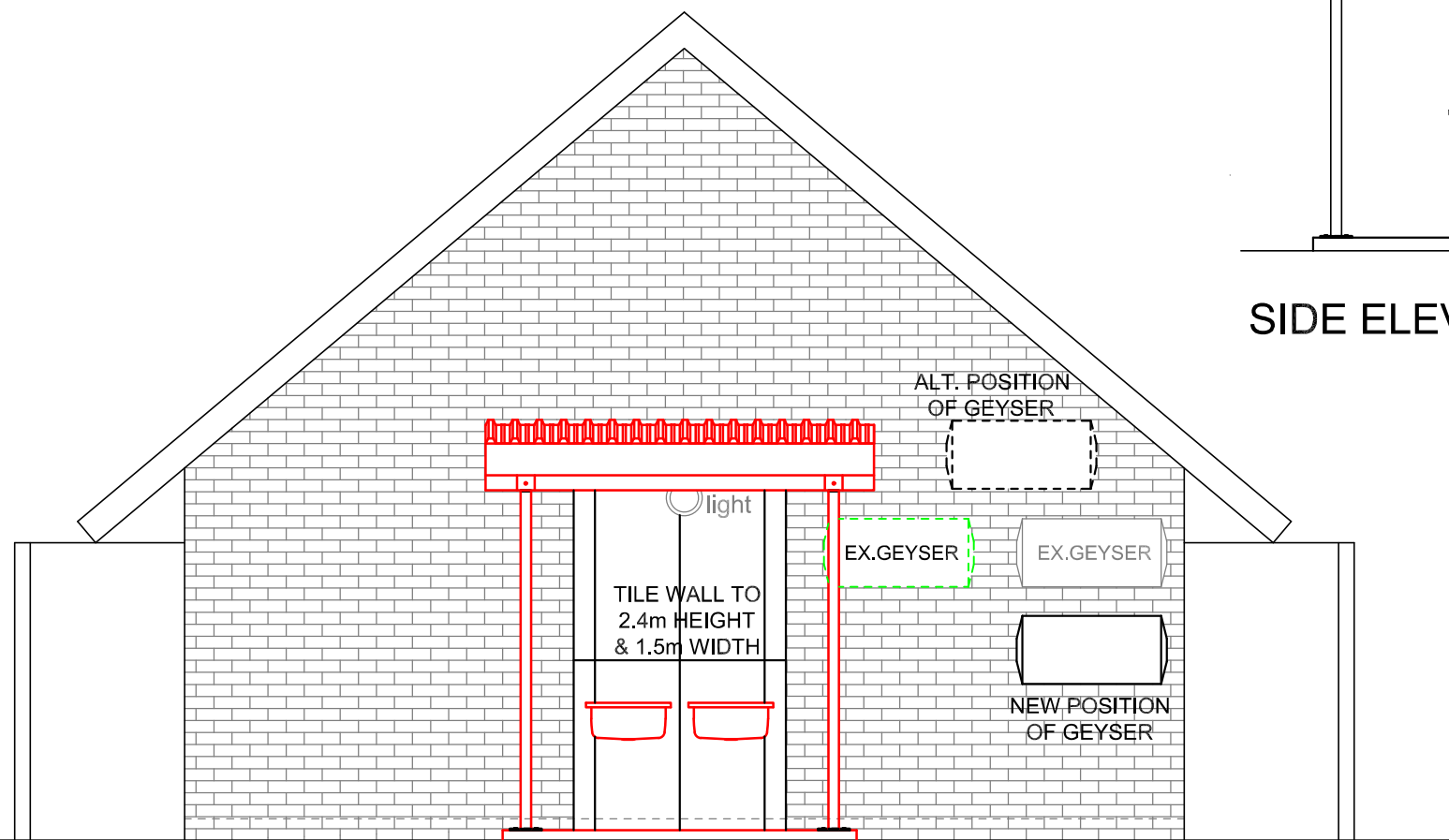

NEW SIDE ELEVATION

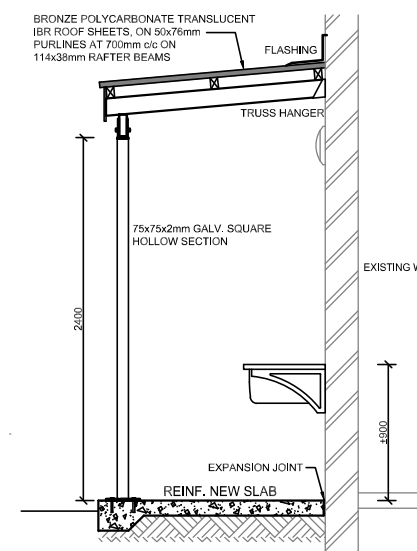

SECTION A-A

No.	Date	Revision	Initial



South African NATIONAL PARKS
TECHNICAL SERVICES

Project
REST CAMP EXISTING SERVICE BUILDING UPGRADES

Client
CAMDEBOO NATIONAL PARK

Drawing
KITCHEN, FEMALE ABLUTION AND WASHBAY ELEVATIONS AND ROOF DETAILS

Scale 1:50 (A3) Drawn K Visser
 Checked C Jonker Date 01/08/2025
 Signed *[Signature]* 10 November 2025 Date

Drawing No. **CNP-7/4/4/3/3** Rev. **00**

This drawing and design is copyright and must not be reproduced in part or in whole without prior written consent. Contractors must verify all dimensions on site before commencing work or preparing shop drawings.