

**EXISTING FLOOR PLAN**

EXISTING ELECTRICAL LEGEND	
	EXISTING STOVE ISOLATOR/ WALL SOCKET
	DISTRIBUTION BOARD

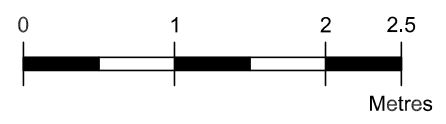

**NOTES - DEMOLITION/UPGRADE TO BUILDING:**

- A REMOVE COUNTER TOPS, SUPPORTS AND TILED SPLASHBACKS
- B EXISTING WALL SOCKETS TO BE MOVED
- C RE-USE SINKS AND STOVE PLATES
- D REMOVE BOTH WASH TROUGHES AND SUPPORT WALLS
- E REPLACE ALL PIPES WITH COPPER
- F MOVE GEYSER TO NEW POSITION
- G REMOVE CONCRETE SLAB AND FOOTINGS IF PRESENT
- H REMOVE ALL SANITARYWARE
- J REMOVE WOODEN BENCH
- K DEMOLISH PART OF WALL TO 1.0m OPENING

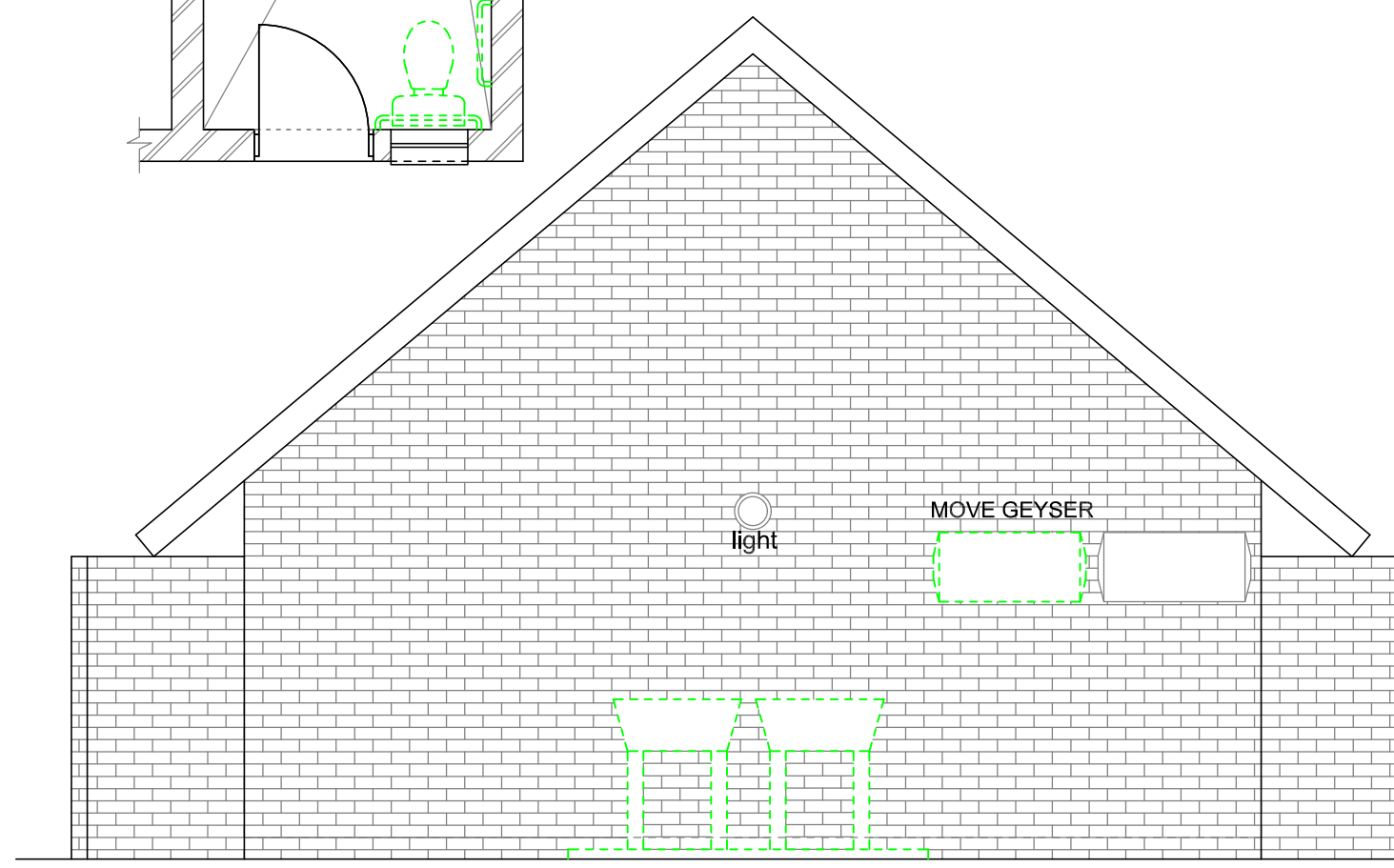

**DEMOLITION: SIDE ELEVATION**

No.	Date	Revision	Initial



**South African NATIONAL PARKS**  
TECHNICAL SERVICES

Project  
**REST CAMP  
EXISTING SERVICE BUILDING  
UPGRADES**

Client  
**CAMDEBOO  
NATIONAL PARK**

Drawing  
**KITCHEN, FEMALE ABLUTION  
AND WASHBAY  
EXISTING FLOOR LAYOUT**

Scale 1:50 (A3) Drawn K Visser

Checked C Jonker Date 01/08/2025

Signed Date 10 November 2025

Drawing No. **CNP-7/4/4/3/1** Rev. **00**

This drawing and design is copyright and must not be reproduced in part or in whole without prior written consent. Contractors must verify all dimensions on site before commencing work or preparing shop drawings.