

**FRONT ELEVATION**

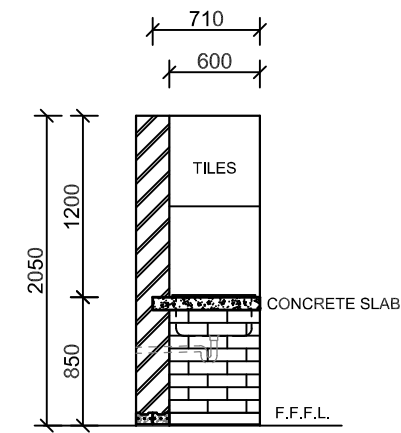

**SECTION**

NOTES - UPGRADE TO THE CAMP KITCHEN:

- a. REMOVE L-SHAPED COUNTER
- b. REMOVE EXISTING CUPBOARD
- c. CONSTRUCT 8 x 0.71m CONCRETE COUNTERTOP, WITH HOLES FOR 2 SINKS, ON BRICK SUPPORTS WITH BACKWALL AND SIDE WALLS 2.05m HIGH
- d. CONSTRUCT 4.04 x 0.71m CONCRETE COUNTERTOP ON BRICK SUPPORTS WITH BACKWALL AND SIDE WALLS 2.05m HIGH
- e. TILE COUNTER TOP AND BACK WALL WITH 1200x600mm TILES
- f. FIT ELECTRICAL WALL PLUGS TO NEW BACK WALL (PARK TO PROVIDE SPECIFICATIONS FOR TILES AND FITTINGS)

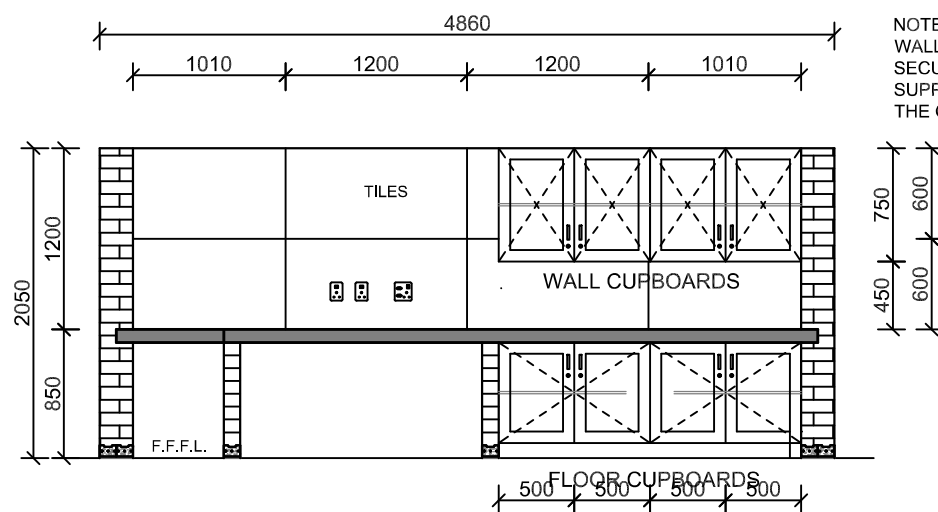

**COUNTER 2 FRONT ELEVATION**

NOTE:  
WALL MOUNTED CUPBOARDS TO BE SECURELY FIXED TO WALL TO SUPPORT THE WEIGHT OF ALL THE CROCKERY INSIDE CUPBOARD.

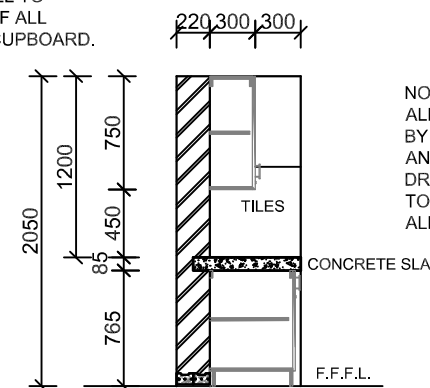

**SECTION**

NOTE:  
ALL DIMENSIONS TO BE CHECKED ON SITE BY MANUFACTURER PRIOR TO MANUFACTURING AND INSTALLATION OF CUPBOARDS. DRAWERS, CABINETS, DOORS AND KICKPLATES TO PARK MANAGER'S SPECIFICATIONS. ALL CUPBOARDS TO BE LOCKABLE.

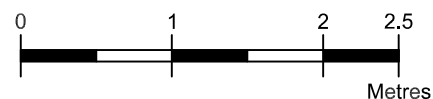

No.	Date	Revision	Initial



**South African  
NATIONAL PARKS**

TECHNICAL SERVICES

Project  
**REST CAMP  
EXISTING LAPA UPGRADES**

Client  
**CAMDEBOO  
NATIONAL PARK**

Drawing  
**NEW SECTIONS AND  
ELEVATIONS**

Scale 1:50 (A3) Drawn K Visser

Checked C Jonker Date 29/07/2025

Signed *[Signature]* 18 November 2025  
Date

Drawing No. **CNP-7/4/7/3/3** Rev. **00**

This drawing and design is copyright and must not be reproduced in part or in whole without prior written consent. Contractors must verify all dimensions on site before commencing work or preparing shop drawings.