

Decking - Ground floor Plan

1:100

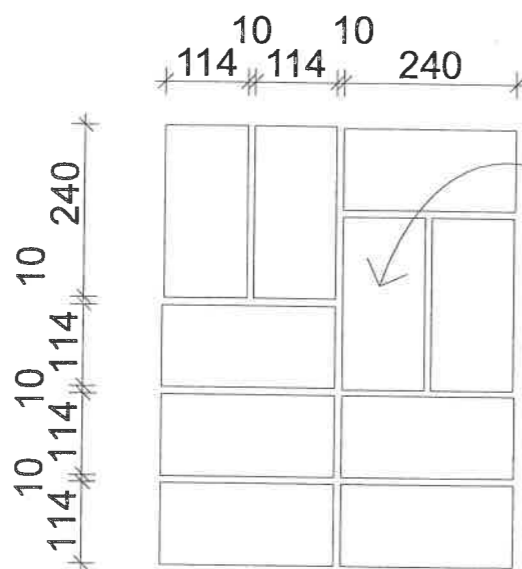

TILE PATTERN:
240x114x10mm
Terra Rosa tiles

Tile Detail Detail Section 408 1:5

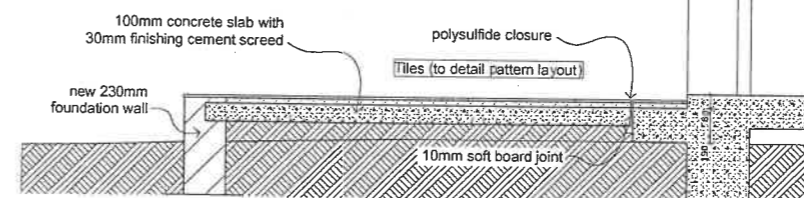

Tile Detail

1:20

NOTES:

- Contractors to ensure that all work is done in strict accordance with latest regulations & requirements of applicable Authorities including:
 - (a) National Building Regulations (NBR)
 - (b) Local Municipal Authority
 - (c) CSIR - Technical Guide to a Good House Construction (residential work)
 - (d) All other relevant Authorities.
- Quality of materials and workmanship to comply with the latest relevant Codes & Specifications of SABS and BSS & the minimum standards of Standard Preliminaries (SPP) & the Model Preliminaries for Trades (1992 - ASAS) and where applicable, Project Specifications/ Bill of Materials.
- This drawing is to be read in conjunction with other Project Drawings, Construction Documentation & Principal Building Contract. Contractors must view site & works & allow for everything necessary to complete the works.
- Contractors to check the details on this drawing for compliance with standards of good building practice with particular reference to requirements by local site conditions & report any discrepancies to the Architect.
- No setting out is to commence before site boundary peg positions are verified & pointed out by the Employers Land Surveyor. Correct setting out including that from boundaries & building lines, & verification of services & existing work as the Contractors responsibility.
- Contractors to verify all levels, heights & dimensions on site & check the same against drawings BEFORE putting any work in hand.
- Figure dimensions are to be used at all times & large scale details will take preference over small scale. This drawing is not to be scaled.
- Only the latest construction drawings issued as Architects instruction "A1" in "Authorised for Construction" may be used for the construction of the Works. All superseded & other drawings must be removed from site.
- Any errors, discrepancies or omissions as well as all queries are to be immediately reported to the Architects for clarification before any work is put in hand.
- The design & details on this drawings are the property of the Architects. Copyright & right of reproduction therefore are fully reserved.
- Provide "MALTHOID" horizontal under all concrete slabs, and provide polystyrene vertical between wall and slab. Provide construction joint to masonry wall along all "MALTHOID" joints between slab and masonry, internal and external.

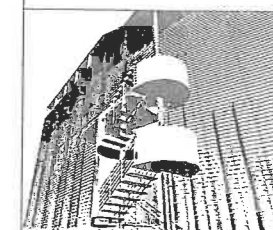

earthworld architects (pty) ltd

333 muckleneuk street, nieuw muckleneuk, pretoria
tel: (+27 12) 340 5400
fax: (+27 86) 644 2678
cell: 012 785 3048 (perran de villiers)
cell: 082 788 9539 (andré okalwen)

Project: Brandwag Hotel

Client: Upgrade of Brandwag Hotel in Golden Gate Highlands National Park
Contract no.: CI-GG-000701

Drawing Name: Decking - Ground floor Plan, Tile Detail, Detail Section 408

Project Status: Working drawings

Drawing Scale: 1:100, 1:20, 1:5

Cad No. 20060429 Project No. 20060429

Drawn by: CvdW & Mad. Date: 2006/04/29

Checked by: BdV Date: 9/3/2009

Revision no. 15 Drawing no. 425