

NOTES

ALL FURNITURE & EQUIPMENT SHADED IN GREY IS NEW, ALL OTHER FURNITURE AND EQUIPMENT NOT SHADED IN IS EXISTING. ALL WALL SHELVING INDICATED AS A SOLID LINE IS NEW, WALL SHELVING INDICATED AS A DASHED LINE IS EXISTING

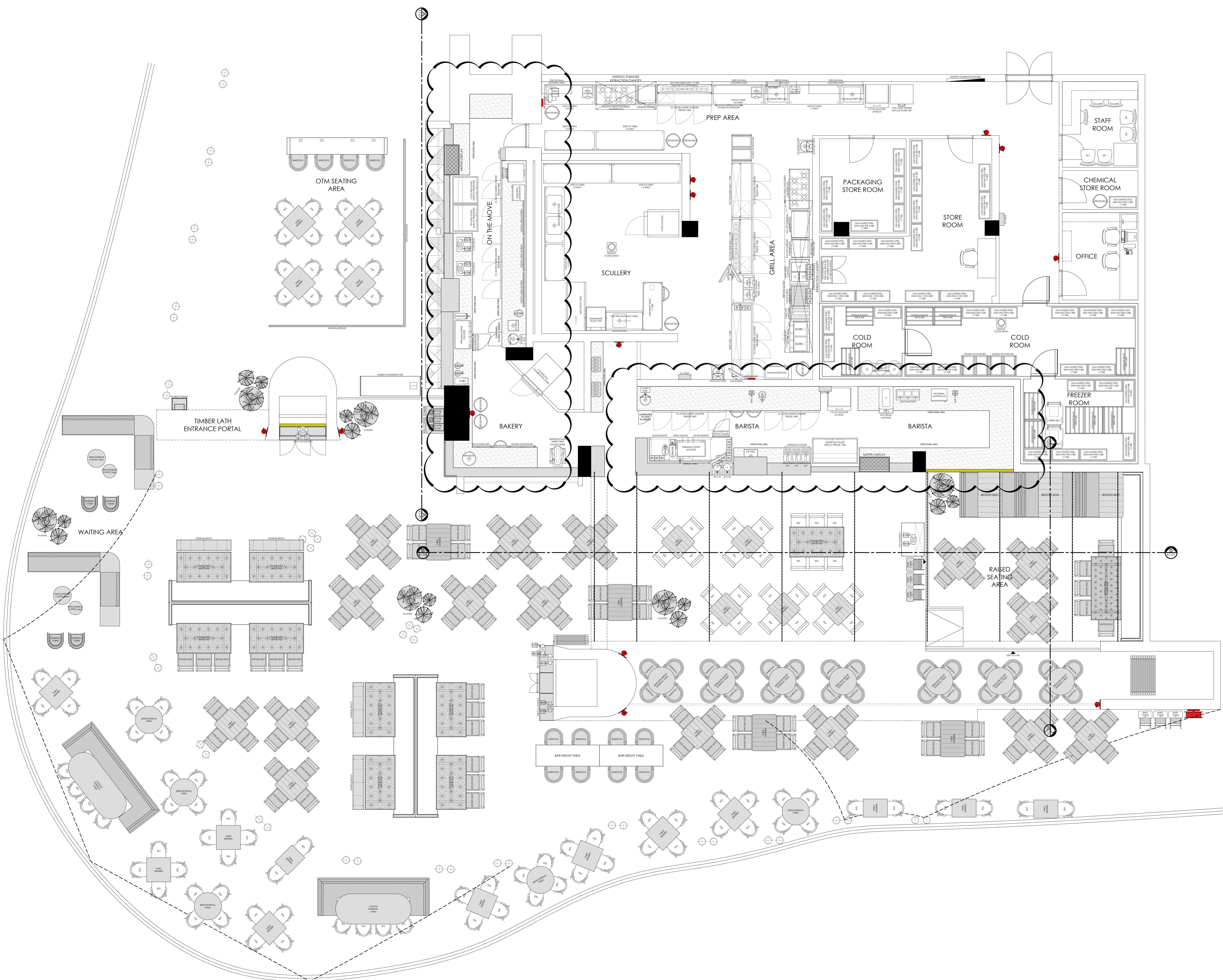

FURNITURE SCHEDULE					
CODE	ICON	DESCRIPTION	SUPPLIER	AREA	QTY
FI-01		INTERIOR BARSTOOL SEAT: PLAIN VINYL BY HERTEX RANGE: SUNDANCE COLOUR: CHARCOAL BACKREST: CHARCOAL ROPE FN-07		INT.	40
FE-01		EXTERIOR LOUNGE CHAIR BACKREST & SEAT: CHARCOAL ROPE FN-07		EXT.	4
		BOOTH SEAT BENCH: AS PER APPROVED SHOPFITTING DETAILS TABLE: 500 X 800 OAK VENEER WITH APPROVED MONOCOAT STAIN CURVED EDGES AND VENEER GRAIN DETAIL: 10MM SOLID EDGEING.		INT.	2,500
		INTERIOR BENCH BENCH: OAK VENEER WITH APPROVED MONOCOAT STAIN CUSHION: FN-03		INT.	4
		EXTERIOR BENCH SEAT BENCH: AS PER APPROVED SHOPFITTING DETAILS CUSHION: FN-06		EXT.	2
BABY CHAIR		BABY CHAIR BLACK POLYPROPYLENE SHELL WITH SILVER EPOXY COATED FRAME	ECLIPSE	INT.	3
FI-05		INTERNAL TABLE TOP: 800x800 COMPACT LAMINATE TOP: CURVED EDGES AND VENEER GRAIN DETAIL: POWDERCOATED STEEL FRAME AROUND EDGE		INT.	21
FI-04		INTERNAL TABLE TOP: 1200x800 COMPACT LAMINATE TOP: CURVED EDGES AND VENEER GRAIN DETAIL: POWDERCOATED STEEL FRAME AROUND EDGE		INT.	4
MB-104		FAMILY TABLE 2100x1000 OAK VENEER TABLE TO SHOPFITTING DETAIL. MONOCOAT STAIN TO OAK VENEER		INT.	1
		FAMILY TABLE 1800x1000 OAK VENEER TABLE TO SHOPFITTING DETAIL. MONOCOAT STAIN TO OAK VENEER		INT.	9
MB-106		INTERNAL DOUBLE TABLE BASE SOLID ASH TIMBER LEGS WITH BLACK METAL STAND STAINED BLACK MONOCOAT	WOOD BENDER	INT.	4
MB-107		EXTERNAL TABLE TOP: 600x800 WOOD LOOK EXTERNAL TABLE TOP CODE: WHITE WASH	MERGE	EXT.	4
MB-108		EXTERNAL TABLE TOP: 800x800 WOOD LOOK EXTERNAL TABLE TOP CODE: WHITE WASH	MERGE	EXT.	12
		EXTERNAL TABLE TOP: 600x900 WOOD LOOK EXTERNAL TABLE TOP CODE: WHITE WASH	MERGE	EXT.	12
FE-03		EXTERNAL BAR-HEIGHT TABLE BASE: BLACK MALIBU SINGLE DINING BASE	MERGE	EXT.	7
FI-02		CONCRETE COFFEE TABLE 945D EXTERIOR COFFEE TABLE		EXT.	2
FI-03		CONCRETE COFFEE TABLE 945D EXTERIOR COFFEE TABLE		EXT.	2
		EXTERIOR FAMILY TABLE BLACK TOP WITH STEEL FRAMEWORK & 2X STANDARD MALIBU BASES		EXT.	2
		EXTERIOR FAMILY BENCH BENCH: AS PER APPROVED SHOPFITTING DETAILS CUSHION: FN-06		EXT.	2
		PLANT POTS 3 POT SIZES WITH STANDS - REFER TO SPEC SHEET LIVE PLANTS AS PER SPEC SHEET		INT. EXT.	6

REVAMP FURNITURE SCHEDULE					
CODE	ICON	DESCRIPTION	SUPPLIER	AREA	QTY
		EXISTING DINING CHAIR EXISTING CHAIR SANDED AND STAINED MBSF-008 SEAT STRAPS REPLACED WITH CHARCOAL GREY ROPE FN-07		INT.	97
MB-RS2		EXISTING DINNER CHAIR CHAIRS TO BE SANDED AND STAINED MBSF-008 BACKREST AND TOP OF SEAT: MBFU-005 PLAIN VINYL BY HERTEX RANGE: SUNDANCE COLOUR: CHARCOAL SEAT SIDES: CUSTOM FABRIC: FN-04 BACKREST: STITCHING DETAIL: MBFU-004		INT.	26
MB-RS3		EXISTING BLACK POLYPROP CHAIR EXISTING EXTERNAL CHAIR		EXT.	84
BABY CHAIR		BABY CHAIR BLACK POLYPROPYLENE SHELL WITH SILVER EPOXY COATED FRAME		INT. EXT.	3
MB-R11		EXISTING INTERNAL TABLE BASE: SANDED AND STAINED WITH BLACK MONOCOAT MBSF-009		INT.	21
MB-R12		EXISTING EXTERNAL TABLE BASE: STANDARD BLACK MALIBU SINGLE DINING BASE		EXT.	25
MB-RS4		EXISTING INTERIOR BENCH SEAT STRUCTURE: SANDED AND STAINED WITH BLACK MONOCOAT MBSF-009 BACKREST: CUSTOM EXTERIOR SPEC FABRIC. BASE: CUSTOM EXTERIOR SPEC FABRIC: FN-06		INT.	4 X 4.7M 1 X 5.9M
MB-R14		EXISTING LAPTOP COUNTER TO APPROVED SHOPFITTING DETAILS		INT.	1 X 3.3M
		EXISTING BAR-HEIGHT COUNTER STRUCTURE: SANDED AND STAINED WITH BLACK MONOCOAT MBSF-009		INT.	4.2M

- HEALTH NOTES**
1. ALL WATER PIPING & ELECTRICAL CONDUCTING TO BE CONCEALED IN WALLS OR EMBEDDED IN THE FLOOR SURFACES
 2. ALL EQUIPMENT INCLUDING FRIGES & FREEZERS TO BE PEDESTAL TYPE OR MOUNTED ON LEGS 250MM ABOVE FLOOR LEVEL
 3. FLOORS OF PREPARATION AREA, WASH-UP, SERVEY, TAKE AWAY & W.C.S TO BE NON-SUP CERAMIC TILES WITH 3MM EPOXY GROUTING GRADED & DRAINED TO GULLY
 4. A SPACE OF 100MM TO BE ALLOWED BETWEEN WASH-UP SINKS & FITTINGS
 5. ALL WINDOW SILLS & TOPS OF WALLS NOT EXTENDED TO CEILING TO BE 45 DEGREES
 6. WALL SURFACES IN PREPARATION AREA, WASH-UP & SERVEY TO BE TILED TO FULL HEIGHT
 7. STORE ROOM TO BE EQUIPPED WITH FREE STANDING METAL SHELVES RAISED 250MM ABOVE FLOOR ON METAL LEGS
 8. A SUPPLY OF HOT & COLD WATER AT ALL WHBS & WASH-UP SINKS
 9. WALL SURFACES BEHIND & ABOVE ALL WHBS TO BE COVERED WITH GLAZED TILES
 10. ALL TABLES & OTHER WORKING SURFACES TO BE OF STAINLESS STEEL WITH 100MM HIGH UPRIGHT
 11. PREMISES TO BE MADE RODENT PROOF
 12. ALL WORK TO BE DONE IN A WORKMANLIKE MANNER & TO THE SATISFACTION OF THE HEALTH DEPARTMENT
 13. ALL ELECTRICAL CONNECTING CABLES TO BE PVC ENCASED
 14. MECHANICAL VENTILATION:
 - (i) HABITABLE AREAS: FRESH AIR TO BE SUPPLIED AT A RATE OF 7.5L/PERSON. AIR TO BE EVENLY DISTRIBUTED THROUGHOUT ALL HABITABLE AREAS AND THE VELOCITY IS NOT TO EXCEED 0.5M/S
 - (ii) KITCHENS: FRESH AIR SUPPLIED AT A RATE OF 17.5L/PERSON (COMMERCIAL). AIR TO BE EVENLY DISTRIBUTED THROUGHOUT THE KITCHEN AND THE VELOCITY IS NOT TO EXCEED 0.5M/S
 - (iii) WATER CLOSETS: AIR TO BE EXTRACTED TO EXTERNAL AT A RATE OF 20L/PERSON PER FITMENT (COMMERCIAL/INDUSTRIAL PREMISES)

- GENERAL NOTES**
1. EXTERNAL WALLS TO COMPLY WITH N.B.R. 110 WALL FOUNDATIONS TO BE MINIMUM 600 WIDE & 200 THICK
 2. CANOPY & EXTRACTION DUCT TO COMPLY WITH ALL LOCAL REGULATIONS
 3. ALL LIGHTING & VENTILATION TO S.A.N.S. REQUIREMENTS
 4. 2 A.B.S TO EACH URINAL & SHOWER
 5. 2 A.B.S OVER EACH FANLESS DOOR OR WINDOW

- DRAINAGE NOTES**
1. R.E.S TO ALL CHANGE OF DIRECTION/GRADIENT OF DRAINS
 2. R.E.S TO ALL JUNCTIONS
 3. MARKED COVERS TO R.E.S BELOW PAVED AREAS
 4. RESEAL TRAPS TO ALL WASTE FITTINGS
 5. ADEQUATE PIPE ACCESS WILL BE PROVIDED

TOTAL HEAD COUNT

	EXISTING	NEW
INTERIOR SEATING	167	174
EXTERIOR SEATING	87	136
TOTAL SEATING	254	310
INTERIOR STORE M ²	450	
EXTERIOR M ²	440	
BOH %	210	46.7
FOH %	240	53.3

NOTICE
DO NOT SCALE THIS DRAWING USE FIGURED DIMENSIONS ONLY
ANY DISCREPANCIES TO BE BROUGHT UNDER THE ATTENTION OF A FAMOUS BRANDS DESIGNER & PROJECT MANAGER BEFORE COMMENCING WITH WORK. FAMOUS BRANDS WILL NOT BE HELD RESPONSIBLE FOR COST INCURRED

"COUNCIL SUBMISSION PLAN"
DHO INTERIOR BRAND ARCHITECTS
LINCOLNWOOD OFFICE PARK BLOCK D
WOODLANDS DRIVE, WOODMEAD
TEL: 010 410 8520

DAVID COUSINS
SACAP: PAD 24749835



MUGG & BEAN

PROJECT: INTERIOR SHOPFITTING & ALTERATIONS TO:
REVAMP MUGG & BEAN LOWER SABIE

ADDRESS:
MUGG & BEAN
LOWER SABIE REST CAMP
KRUGER NATIONAL PARK
MPUMALANGA

DESCRIPTION - WORKING DRAWING
EQUIPMENT LAYOUT

DRAWING NO.
MB-110402-MP-K1

REV	DATE	SCALE	CHECKED	REV
5	2019-10-10	1:50 @ A0	R.S. / S.D.	B

DO NOT SCALE - USE FIGURED DIMENSIONS COPYRIGHT RESERVED

EQUIPMENT & FURNITURE LAYOUT
SCALE 1:50



- FIRE NOTES:**
- ALL WORK TO COMPLY WITH ACT 103 OF 1977 AND SANS 10400 - 1:2011 OCCUPANCY IN TERMS OF REGULATION A201A1
 - 1 x 4.5KG FIRE EXTINGUISHER PER 200SQM TO BE INSTALLED IN ACCORDANCE WITH SANS 0105 (2x 4.5KG DRY POWDER) TO COMPLY WITH SANS 10400 14.37. PORTABLE FIRE EXTINGUISHERS TO BE MOUNTED ON PURPOSE MADE BOARDS WHERE INDICATED ON THE PLAN
 - 30M FIRE HOSE REELS TO BE INSTALLED TO COMPLY WITH T4.36
 - AUTOMATIC SPRINKLER DEVICES TO COMPLY WITH T4.36
 - FIRE PERFORMANCE TO COMPLY WITH T4.5
 - ACCESS AND ESCAPE DOORS IN AN EMERGENCY ROUTE MAY ONLY BE FITTED WITH APPROVED LOCKING DEVICES AS PER T4.16. 1" CLASS FIRE DOORS 900mm WIDE TO COMPLY WITH SANS 1253 AND TO BE FITTED WITH APPROVED CLOSING DEVICES
 - EMERGENCY STAIRWAYS TO COMPLY WITH T4.23
 - EMERGENCY LIGHTING TO BE INSTALLED TO COMPLY WITH T4.30. EMERGENCY ROUTES: MIN 50LUX FOR A PERIOD OF AT LEAST 30MIN BUILDING FEEDER ROUTES MIN 0.3 LUX AT A UNIFORMITY RATIO OF NOT MORE THAN 40:1
 - FIRE DETECTION AND A MANUALLY ACTIVATED AUDIBLE ALARM SYSTEM TO BE INSTALLED TO COMPLY WITH SANS 431
 - WALL COVERINGS/INTERNAL FINISHES TO COMPLY WITH T4.15
 - SUSPENDED CEILINGS AND ITS SUPPORTING MEMBERS SHALL BE OF NON-COMBUSTIBLE MATERIAL. ALL INTERNAL PARTITIONING TO BE 30 MIN AS PER PART 14.9
 - FIRE RESISTANCE - ALL AREAS TO COMPLY WITH PART 14.6
 - FIRE STABILITY - ALL TO COMPLY WITH PART 4.7
 - TENANCY SEPARATION - ALL AREAS TO COMPLY WITH PART 4.8
 - PROTECTION OF OPENINGS - TO COMPLY WITH PART 4.1
 - CEILING - TO COMPLY WITH PART 4.13
 - FLOOR COVERINGS - TO COMPLY WITH PART 4.14 - CLASS 3
 - EMERGENCY ROUTE - TO COMPLY WITH PART 4.13
 - MARKING AND SIGN POSTING TO COMPLY WITH PART 4.29
 - HYDRANTS - TO COMPLY WITH PART 4.36
 - SMOKE CONTROL - TO COMPLY WITH PART 4.42
 - AIR-CONDITIONING AND VENTILATION - TO COMPLY WITH 4.43

FIRE PROTECTION LEGEND

DESCRIPTION	SYMBOL
DIRECTION ARROW, PHOTOLUMINESCENCE SYMBOLIC SIGN TO COMPLY WITH SANS 1186 PART 1 AND 5 AS PER 4.32 AND 14.29	
DIRECTION ARROW, PHOTOLUMINESCENCE SYMBOLIC SIGN TO COMPLY WITH SANS 1186 PART 1 AND 5 AS PER 4.32 AND 14.29	
RUNNING MAN DIRECTION, PHOTOLUMINESCENCE SYMBOLIC SIGN TO COMPLY WITH SANS 1186 PART 1 AND 5 AS PER 4.32 AND 14.29	
EXIT SYMBOL, PHOTOLUMINESCENCE SYMBOLIC SIGN TO COMPLY WITH SANS 1186 PART 1 AND 5 AS PER 4.32 AND 14.29	
FIRE BLANKET SYMBOL, PHOTOLUMINESCENCE SYMBOLIC SIGN TO COMPLY WITH SANS 1186 PART 1 AND 5 AS PER 4.32 AND 14.29	
FIRE EXTINGUISHER SYMBOL, PHOTOLUMINESCENCE SYMBOLIC SIGN TO COMPLY WITH SANS 1186 PART 1 AND 5 AS PER 4.32 AND 14.29	
FIRE HOSE REEL SYMBOL, PHOTOLUMINESCENCE SYMBOLIC SIGN TO COMPLY WITH SANS 1186 PART 1 AND 5 AS PER 4.32 AND 14.29	

FIRE EQUIPMENT SCHEDULE

DESCRIPTION	QTY
180 X 180 FIRE BLANKET	2
4.5KG DCP EXTINGUISHER WITH BACKING BOARD (EXISTING) TO COMPLY WITH 14.37	12
30M STANDARD FIRE HOSE REEL (EXISTING) TO COMPLY WITH 14.36	1

- HEALTH NOTES**
- ALL WATER PIPING & ELECTRICAL CONDUITING TO BE CONCEALED IN WALLS OR EMBEDDED IN THE FLOOR SURFACES
 - ALL EQUIPMENT INCLUDING FRIGIDES & FREEZERS TO BE PEDESTAL TYPE OR MOUNTED ON LEGS 250MM ABOVE FLOOR LEVEL
 - FLOORS OF PREPARATION AREA, WASH-UP, SERVERY, TAKE AWAY & W.C.'S TO BE NON-SUP CERAMIC TILES WITH 3MM EPOXY GROUTING GRADED & DRAINED TO GULLY
 - A SPACE OF 100MM TO BE ALLOWED BETWEEN WASH-UP SINKS & FITTINGS
 - ALL WINDOW SILLS & TOPS OF WALLS NOT EXTENDED TO CEILING TO BE 45 DEGREES
 - WALL SURFACES IN PREPARATION AREA, WASH-UP & SERVERY TO BE TILED TO FULL HEIGHT
 - STORE ROOM TO BE EQUIPPED WITH FREE STANDING METAL SHELVES RAISED 250MM ABOVE FLOOR ON METAL LEGS
 - A SUPPLY OF HOT & COLD WATER AT ALL WHB'S & WASH-UP SINKS
 - WALL SURFACES BEHIND & ABOVE ALL WHB'S TO BE COVERED WITH GLAZED TILES
 - ALL TABLES & OTHER WORKING SURFACES TO BE OF STAINLESS STEEL WITH 100MM HIGH UPRIGHT
 - PREMISES TO BE MADE RODENT PROOF
 - ALL WORK TO BE DONE IN A WORKMANLIKE MANNER & TO THE SATISFACTION OF THE HEALTH DEPARTMENT
 - ALL ELECTRICAL CONNECTING CABLES TO BE PVC ENCASED
 - MECHANICAL VENTILATION:
 - (i) HABITABLE AREAS: FRESH AIR TO BE SUPPLIED AT A RATE OF 7.5L/PERSON. AIR TO BE EVENLY DISTRIBUTED THROUGHOUT ALL HABITABLE AREAS AND THE VELOCITY IS NOT TO EXCEED 0.5M/S
 - (ii) KITCHENS: FRESH AIR SUPPLIED AT A RATE OF 17.5L/PERSON (COMMERCIAL). AIR TO BE EVENLY DISTRIBUTED THROUGHOUT THE KITCHEN AND THE VELOCITY IS NOT TO EXCEED 0.5M/S
 - (iii) WATER CLOSETS: AIR TO BE EXTRACTED TO EXTERNAL AT A RATE OF 20L/PERSON PER FITMENT (COMMERCIAL/INDUSTRIAL PREMISES)

- GENERAL NOTES**
- EXTERNAL WALLS TO COMPLY WITH N.B.R. 110 WALL FOUNDATIONS TO BE MINIMUM 600 WIDE & 200 THICK
 - CANOPY & EXTRACTION DUCT TO COMPLY WITH ALL LOCAL REGULATIONS
 - ALL LIGHTING & VENTILATION TO S.A.N.S. REQUIREMENTS
 - 2 A.B.'S TO EACH URINAL & SHOWER
 - 2 A.B.'S OVER EACH FANLESS DOOR OR WINDOW

- DRAINAGE NOTES**
- R.E.'S TO ALL CHANGE OF DIRECTION/GRADIENT OF DRAINS
 - R.E.'S TO ALL JUNCTIONS
 - MARKED COVERS TO R.E.'S BELOW PAVED AREAS
 - RESEAL TRAPS TO ALL WASTE FITTINGS
 - ADEQUATE PIPE ACCESS WILL BE PROVIDED

TOTAL HEAD COUNT

	EXISTING	NEW
INTERIOR SEATING	167	174
EXTERIOR SEATING	87	136
TOTAL SEATING	254	310
INTERIOR STORE M ²	450	
EXTERIOR M ²	440	
BOH %	210	46.7
FOH %	240	53.3

NOTICE
 DO NOT SCALE THIS DRAWING
 USE FIGURED DIMENSIONS ONLY
 ANY DISCREPANCIES TO BE BROUGHT UNDER THE ATTENTION OF A FAMOUS BRANDS DESIGNER & PROJECT MANAGER BEFORE COMMENCING WITH WORK. FAMOUS BRANDS WILL NOT BE HELD RESPONSIBLE FOR COST INCURRED

"COUNCIL SUBMISSION PLAN"
 DHO INTERIOR BRAND ARCHITECTS
 LINCOLNWOOD OFFICE PARK BLOCK D
 WOODLANDS DRIVE, WOODMEAD
 TEL: 011 410 8526
 DAVID COUSINS
 SACAP: PAD 24749835



REV	DATE	DETAILS	NAME
B	10/10/17	BARRICA CLIPBOARDS REMOVED	S.S.
A	19/09/12	COVER FILE SPECIFICATION UPDATED	S.S.

DHO
 INTERIOR \ BRAND \ ARCHITECTS
 Famous Brands Design Studio Trading As DHO
 Lincolnwood Office Park
 Building D - Ground Floor
 Woodlands Drive, Woodmead
 TEL: 011 410 8526
 E-Mail: info@dho.co.za
 M&B TEMPLATE_0009

MUGG & BEAN

PROJECT
 INTERNAL SHOPFITTING & ALTERATIONS TO:
**REVAMP MUGG & BEAN
 LOWER SABIE**

ADDRESS
**MUGG & BEAN
 LOWER SABIE REST CAMP
 KRUGER NATIONAL PARK
 MPUMALANGA**

DESCRIPTION - WORKING DRAWING
**EMERGENCY EVACUATION
 LAYOUT**

DRAWING NO.
MB-110402-MP-FIRE

DESIGN	DATE	SCALE	CHECKED	REV
S. TIMMINS	2019-10-10	1:50 @ A0	R.S. / S.D.	B

DO NOT SCALE - USE FIGURED DIMENSIONS COPYRIGHT RESERVED

EMERGENCY EVACUATION LAYOUT
 SCALE 1:50

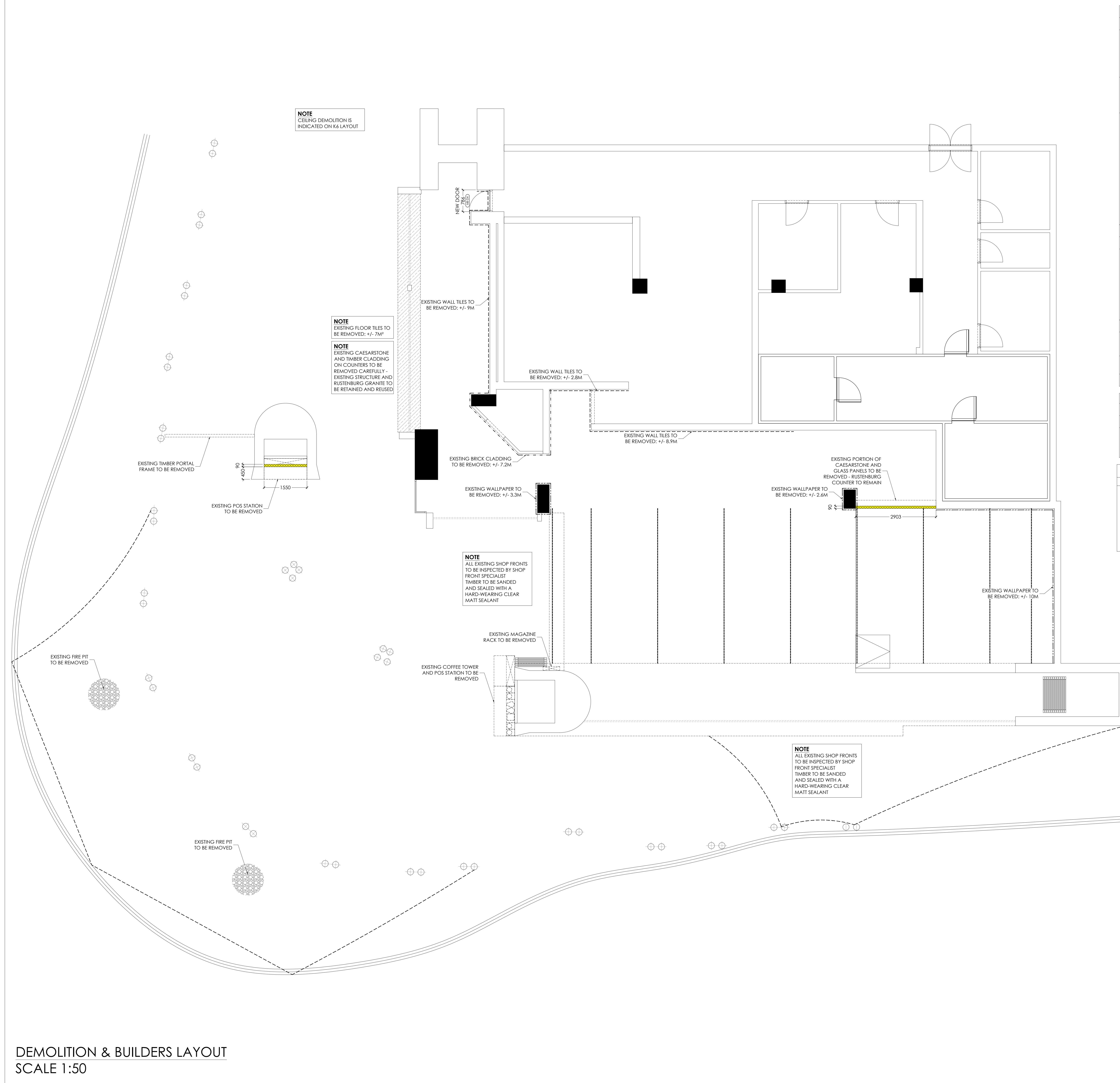

BUILDERS NOTES

THIS DRAWING IS TO BE READ IN CONJUNCTION WITH THE K4 - TILING & WALL FINISHES DRAWING

FLOOR:

- FLOORS WHICH FALL TO FLOOR DRAIN TO HAVE A MIN. FALL OF 1:50 & MAX. 1:40
- MIN. 30MM SCREED TO FLOOR TO FALL TO FLOOR DRAIN. FILLING UP THOSE SECTIONS
- ACID RESISTANT GROUT TO BE USED
- REST OF FLOORS TO RECEIVE 30MM SCREED - PREPARE FOR TILING

WALLS:

- ALL NEW INTERNAL WALLS TO BE BUILT 150MM ABOVE CEILING HEIGHT, UNLESS OTHERWISE INDICATED
- ANY DOORS OR WINDOWS REMOVED OR OPENINGS TO BE BRICKED UP. TO BE FINISHED ACCORDING TO SECTION DRAWINGS

PLASTER:

REFER TO EQUIPMENT LAYOUT FOR SPECIFIED AREAS

- CUSTOMER TILED AREAS
- 12MM WOOD FLOATED CEMENT PLASTER FINISHED WITH STEEL TROWEL AND PREPARED FOR TILING
- CUSTOMER AREA - PAINTED AREA
- 12MM WOOD FLOATED CEMENT PLASTER TO HAVE SMOOTH RHINOGLITE FINISH IN PREPARATION FOR PAINT
- KITCHEN: FOOD PREPARATION, SERVEY AND WASH-UP AREA
- 12MM WOOD FLOATED CEMENT PLASTER FINISHED WITH STEEL TROWEL AND PREPARED FOR TILING. TILE TO CEILING HEIGHT
- PLACE 45° NCI TILE SKIRTING AS SPECIFIED
- KITCHEN: FOOD STORE, STAFF CHANGE ROOM & RECORDS ROOM
- 12MM WOOD FLOATED CEMENT PLASTER, GENTLY FINISHED WITH STEEL TROWEL AND PREPARED FOR PAINTING
- PLACE 90° NCI TILE SKIRTING AS SPECIFIED

IMPORTANT NOTES

THIS DRAWING IS TO BE READ IN CONJUNCTION WITH THE K4 - TILING & WALL FINISHES DRAWING

IN THE CASE OF A NEW SLAB/SCREEDS:

- BUILDER TO APPLY SCREED TO ENSURE FALL TO WATER DRAINS AS INDICATED ON PLAN.
- FALLS TO DRAINAGE NOT TO EXCEED A GRADIENT OF MORE THAN 1:200 (5MM IN HEIGHT FOR EVERY 1000MM IN LENGTH IN CASE OF EXISTING SLABS/SCREEDS)
- BUILDER/TILER CONTRACTOR TO EVALUATE THE FLOOR CONDITIONS AND ENSURE BEFORE TILING THAT FLOORS ARE 100% LEVEL AND SO THAT AFTER TILING, WATER DOES NOT FLOW AWAY FROM DRAINS BUT THAT WATER WILL FLOW TO FLOOR DRAIN POSITIONS AS INDICATED ON PLAN. ELSE BUILDER TO APPLY SCREED AND FALL TO WATER DRAINS

NOTES

- ALL DIMENSIONS TO BE CONFIRMED ON SITE PRIOR TO COMMENCEMENT OF CONSTRUCTION.
- ALL CONSTRUCTION WORK TO BE SET OUT FROM S.O.P. INDICATED ON DRAWING.
- ALL NEW FOUNDATIONS TO ENGINEERS DETAILS.
- ALL DEMOLITION WORK TO BE APPROVED BY ENGINEER PRIOR TO COMMENCEMENT OF CONSTRUCTION.
- NEW BRICKWORK, PLASTER AND PAINT, AND SHOPFRONT TO FACADE TO MATCH EXISTING.

WALL LEGEND

DESCRIPTION	HT
90MM THICK DRY WALL PARTITIONING. JOINTS TO BE TAPED & SHIMMED TO BOTH SIDES. WITH NATURAL ANODIZED ALUMINIUM TERMINATION. FINISH TO SPEC	2300 A.F.F.L

DOOR SCHEDULE

DESCRIPTION	HT
SEMI SOLID DOOR WITH ASH STAINED MONOCOAT CLADDING FRAME: STANDARD TIMBER DOOR FRAMES	
HANDLE: S/STEEL PUSH PLATE	
HINGES: BOMBER HINGES	
VIEWING PANEL: YES	
DOOR CLOSER: AS INDICATED ON PLAN	

DOOR SCHEDULE

DESCRIPTION: SEMI SOLID DOOR WITH ASH STAINED MONOCOAT CLADDING FRAME: STANDARD TIMBER DOOR FRAMES

HANDLE: S/STEEL PUSH PLATE

HINGES: BOMBER HINGES

VIEWING PANEL: YES

DOOR CLOSER: AS INDICATED ON PLAN

HEALTH NOTES

- ALL WATER PIPING & ELECTRICAL CONDUCTING TO BE CONCEALED IN WALLS OR EMBEDDED IN THE FLOOR SURFACES
- ALL EQUIPMENT INCLUDING FRIDGES & FREEZERS TO BE PEDESTAL TYPE OR MOUNTED ON LEGS 250MM ABOVE FLOOR LEVEL
- FLOORS OF PREPARATION AREA, WASH-UP, SERVEY, TAKE AWAY & W.C. TO BE NON-SLIP CERAMIC TILES WITH 3MM EPOXY GROUTING GRADED & DRAINED TO GILLY
- A SPACE OF 100MM TO BE ALLOWED BETWEEN WASH-UP SINKS & FITTINGS
- ALL WINDOW SILLS & TOPS OF WALLS NOT EXTENDED TO CEILING TO BE 45 DEGREES
- WALL SURFACES IN PREPARATION AREA, WASH-UP & SERVEY TO BE TILED TO FULL HEIGHT
- STORE ROOM TO BE EQUIPPED WITH FREE STANDING METAL SHELVES RAISED 250MM ABOVE FLOOR ON METAL LEGS
- A SUPPLY OF HOT & COLD WATER AT ALL WHB'S & WASH-UP SINKS
- WALL SURFACES BEHIND & ABOVE ALL WHB'S TO BE COVERED WITH GLAZED TILES
- ALL TABLES & OTHER WORKING SURFACES TO BE OF STAINLESS STEEL WITH 100MM HIGH UPRIGHT
- PREMISES TO BE MADE RODENT PROOF
- ALL WORK TO BE DONE IN A WORKMANLIKE MANNER & TO THE SATISFACTION OF THE HEALTH DEPARTMENT
- ALL ELECTRICAL CABLES TO BE PVC ENCASED
- MECHANICAL VENTILATION:
 - (i) HABITABLE AREAS: FRESH AIR TO BE SUPPLIED AT A RATE OF 7.5L/PERSON. AIR TO BE EVENLY DISTRIBUTED THROUGHOUT ALL HABITABLE AREAS AND THE VELOCITY IS NOT TO EXCEED 0.5M/S
 - (ii) KITCHENS: FRESH AIR SUPPLIED AT A RATE OF 17.5L/PERSON (COMMERCIAL). AIR TO BE EVENLY DISTRIBUTED THROUGHOUT THE KITCHEN AND THE VELOCITY IS NOT TO EXCEED 0.5M/S
- (iii) WATER CLOSETS: AIR TO BE EXTRACTED TO EXTERNAL AT A RATE OF 20L/PERSON PER FITMENT (COMMERCIAL/INDUSTRIAL PREMISES)

GENERAL NOTES

- EXTERNAL WALLS TO COMPLY WITH N.B.R. 110 WALL FOUNDATIONS TO BE MINIMUM 600 WIDE & 200 THICK
- CANOPY & EXTRACTION DUCT TO COMPLY WITH ALL LOCAL REGULATIONS
- ALL LIGHTING & VENTILATION TO S.A.N.S. REQUIREMENTS
- 2 A.B.'S TO EACH URINAL & SHOWER
- 2 A.B.'S OVER EACH FANLESS DOOR OR WINDOW

DRAINAGE NOTES

- R.E.'S TO ALL CHANGE OF DIRECTION/GRADIENT OF DRAINS
- R.E.'S TO ALL JUNCTIONS
- MARKED COVERS TO R.E.'S BELOW PAVED AREAS
- RESEAL TRAPS TO ALL WASTE FITTINGS
- ADEQUATE PIPE ACCESS WILL BE PROVIDED

TOTAL HEAD COUNT

	EXISTING	NEW
INTERIOR SEATING	167	174
EXTERIOR SEATING	87	136
TOTAL SEATING	254	310
INTERIOR STORE M ²	450	
EXTERIOR M ²	440	
BOH %	210	46.7
FOH %	240	53.3

NOTICE

DO NOT SCALE THIS DRAWING
USE FIGURED DIMENSIONS ONLY

ANY DISCREPANCIES TO BE BROUGHT UNDER THE ATTENTION OF A FAMOUS BRANDS DESIGNER & PROJECT MANAGER BEFORE COMMENCING WITH WORK. FAMOUS BRANDS WILL NOT BE HELD RESPONSIBLE FOR COST INCREASES

"COUNCIL SUBMISSION PLAN"

DHQ INTERIOR BRAND ARCHITECTS
LINCOLNWOOD OFFICE PARK, BLOCK D
WOODLANDS DRIVE, WOODMEAD
TEL: 011 410 8520

DAVID COUSINS
SACAP: PAD 24749835



REV	DATE	DETAILS	NAME
B	10-10-19	BARBERA CUPBOARDS REMOVED	B.S.
A	19-09-12	COVER TILE SPECIFICATION UPDATED	S.T.

DHQ
INTERIOR BRAND ARCHITECTS

Famous Brands Design Studio Trading As DHQ
Lincolnwood Office Park
Building D - Ground Floor
Woodlands Drive, Woodmead
TEL: 011 410 8520
E-Mail: info@dhqsa.co.za
M&B TEMPLATE 0009

MUGG & BEAN

PROJECT: INTERNAL SHOPFITTING & ALTERATIONS TO:
REVAMP MUGG & BEAN LOWER SABIE

ADDRESS:
MUGG & BEAN
LOWER SABIE REST CAMP
KRUGER NATIONAL PARK
MPUMALANGA

DESCRIPTION - WORKING DRAWING
DEMOLITION & BUILDERS LAYOUT

DRAWING NO.: MB-110402-MP-K2

DRAWN	DATE	SCALE	CHECKED	REV
S. TIMMINS	2019-10-10	1:50 @ A0	R.S. / S.D.	B

DO NOT SCALE - USE FIGURED DIMENSIONS COPYRIGHT RESERVED

DEMOLITION & BUILDERS LAYOUT
SCALE 1:50

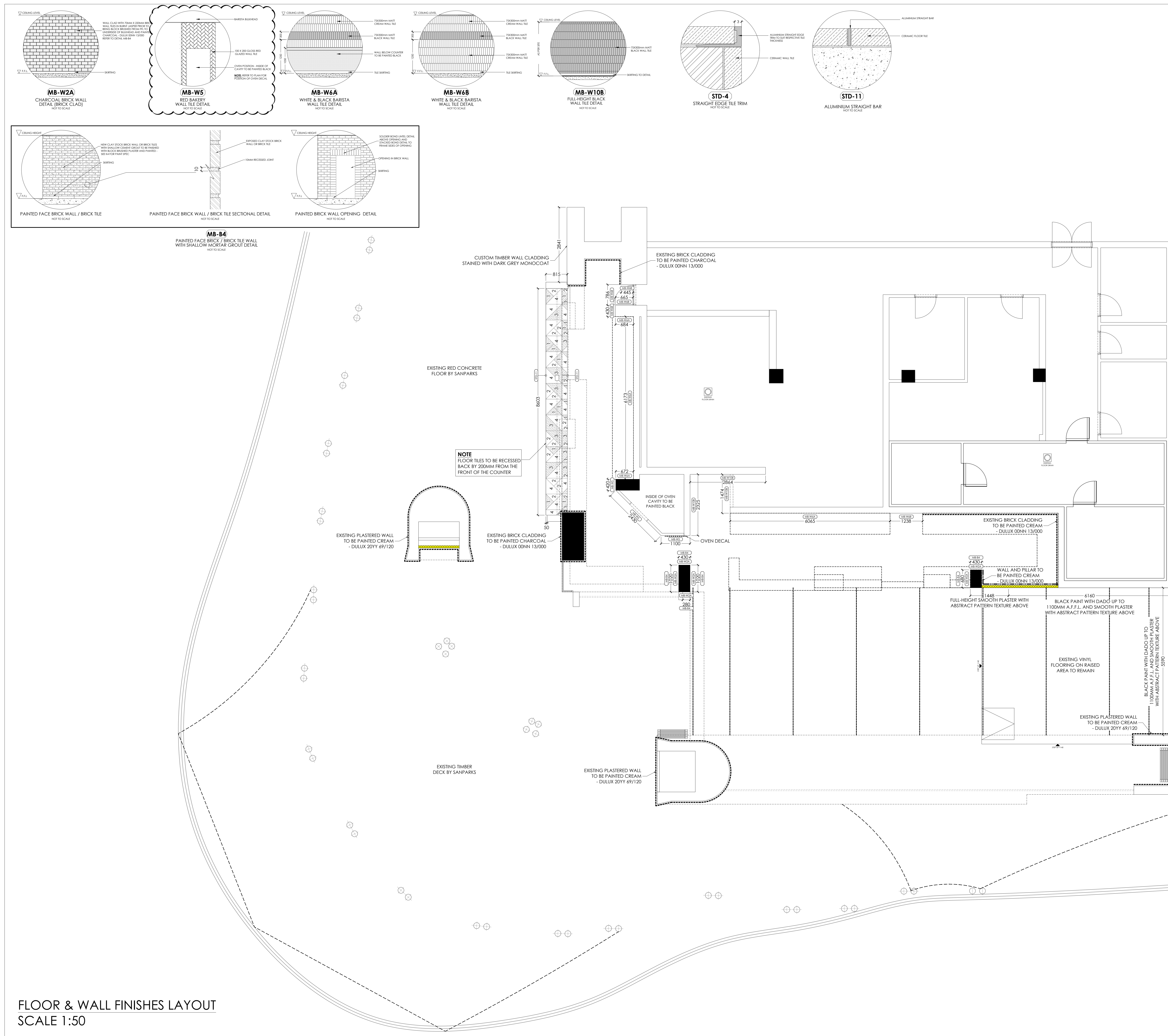

IMPORTANT NOTES

THIS DRAWING IS TO BE READ IN CONJUNCTION WITH THE K4-TILING & WALL FINISHES DRAWING.

IN THE CASE OF A NEW SLAB/SCREED:
 BUILDER TO APPLY SCREED TO ENSURE FALL TO WATER DRAINS AS INDICATED ON PLAN.
 FALLS TO DRAINAGE NOT TO EXCEED A GRADIENT OF MORE THAN 1:200 (5MM IN HEIGHT FOR EVERY 1000MM IN LENGTH).

IN CASE OF EXISTING SLAB/SCREEDS:
 BUILDING/TILING CONTRACTOR TO EVALUATE THE FLOOR CONDITIONS AND ENSURE BEFORE TILING THAT FLOORS ARE 100% LEVEL SO THAT AFTER TILING WATER DOES NOT FLOW AWAY FROM DRAINS BUT THAT WATER WILL FLOW TO FLOOR DRAIN POSITIONS AS INDICATED ON PLAN. OTHERWISE BUILDER TO APPLY SCREED AND FALL TO WATER DRAINS.

NOTES

CONTRACTORS ARE REQUIRED TO CHECK TILING QUANTITIES BEFORE COSTING. ANY DISCREPANCIES ARE TO BE BROUGHT TO THE PROJECT MANAGERS ATTENTION BEFORE SITE WORK COMMENCES.

IF THIS STORE IS ABOVE FLOOR LEVEL WITH BASEMENT & SHOPS UNDERNEATH - FLOORS TO BE WATERPROOFED/SEALED TO APPROVAL BEFORE TILING.

GROUTING NOTES

KITCHEN WALL TILES - DOVE GRAY GROUT
 ALL NCI WALL TILES - DOVE GRAY ACID RESISTANT GROUT
 FRONT NCI WALL TILES - DOVE GRAY GROUT
 FRONT STAR TILES - 2MM-3MM BLACK GROUT
 FRONT WOOD TILES - DOVE GRAY GROUT
 FRONT BRICK WALL TILE - BLOCK BRUSH FINISH

GLAZED CERAMIC TILE - DOVE GRAY GROUT
 BLOCK BRUSH FINISH

GLAZED CERAMIC TILE - DOVE GRAY GROUT
 BLOCK BRUSH FINISH

TILING LAYOUT TO BE READ IN CORRESPONDENCE WITH ELEVATIONS, WALL FINISHES, DETAILS AND MANUALS.

WALL FINISHES SCHEDULE

DESCRIPTION	LINEAR METERS	HEIGHT METERS	WASTE %	TOTAL
BRICK TILES 70MM X 220MM BRICK WALL TILE COLOUR: BURNT JASPER REFER TO PLAN FOR GROUTING DETAIL EX: TILETORIA				
RED BAKERY TILE 100MM X 220MM SEMI-GLOSS GLAZED CERAMIC TILE COLOUR: POST OFFICE RED EX: TILETORIA	4.0	2.3	15%	10.6
75MM X 300MM NON-BEVELED, UNEVEN FACE WALL TILES COLOUR: MATT WHITE EX: NORTHERN WHOLESALE TILES	13.6	1.1	15%	17.2
MB-W6A: BARISTA WALL	3.6	2.0	15%	8.3
MB-W6B: BARISTA WALL	17.2	0.3	15%	5.9
MB-W10B: FULL-HEIGHT WALL	6.7	2.3	15%	17.7
10MM ALUMINIUM STRAIGHT EDGE TRIM STD-4	0.0	3.0	0.0	

NOTE
ALL PAINT TO BE LOW SHEEN

FLOOR FINISHES SCHEDULE

DESCRIPTION	AREA M ²	WASTE %	TOTAL
LIGHT GREY INTERIOR FLOOR TILE 600MM X 600MM WARM GREY INTERIOR FLOOR TILE CUT IN QUARTERS DIAGONALLY COLOUR: WARM GREY, MATT CODE: S-MB0306-NS EX: TILETORIA	1.8	15%	2.1
LIGHT GREY INTERIOR FLOOR TILE 600MM X 600MM WARM GREY INTERIOR FLOOR TILE CUT IN HALF DIAGONALLY COLOUR: WARM GREY, MATT CODE: S-MB0306-NS EX: TILETORIA	1.8	15%	2.1
CHARCOAL FLOOR TILE 600MM X 600MM MATT CHARCOAL INTERIOR FLOOR TILE CUT IN QUARTERS DIAGONALLY COLOUR: CHARCOAL, MATT CODE: SS-MD0307-NS EX: TILETORIA	1.8	15%	2.1
CHARCOAL FLOOR TILE 600MM X 600MM MATT CHARCOAL INTERIOR FLOOR TILE CUT IN HALF DIAGONALLY COLOUR: CHARCOAL, MATT CODE: SS-MD0307-NS EX: TILETORIA	1.8	15%	2.1
STD-11 FLOOR TRANSITION STRIP- ALUMINIUM FLAT BAR	0.0	2.5	0.0

GENERAL NOTES

- EXTERNAL WALLS TO COMPLY WITH N.B.R. 110 WALL FOUNDATIONS TO BE MINIMUM 600 WIDE & 200 THICK
- CANOPY & EXTRACTION DUCT TO COMPLY WITH ALL LOCAL REGULATIONS
- ALL LIGHTING & VENTILATION TO S.A.N.S. REQUIREMENTS
- 2 A.B.S TO EACH URINAL & SHOWER
- 2 A.B.S OVER EACH FANLESS DOOR OR WINDOW

DRAINAGE NOTES

- R.E.S TO ALL CHANGE OF DIRECTION/GRADIENT OF DRAINS
- R.E.S TO ALL JUNCTIONS
- MARKED COVERS TO R.E.S BELOW PAVED AREAS
- RESEAL TRAPS TO ALL WASTE FITTINGS
- ADEQUATE PIPE ACCESS WILL BE PROVIDED

TOTAL HEAD COUNT

	EXISTING	NEW
INTERIOR SEATING	167	174
EXTERIOR SEATING	87	136
TOTAL SEATING	254	310
INTERIOR STORE M ²		450
EXTERIOR M ²		440
BOH %	210	46.7
FOH %	240	53.3

NOTICE

DO NOT SCALE THIS DRAWING USE FIGURED DIMENSIONS ONLY

ANY DISCREPANCIES TO BE BROUGHT UNDER THE ATTENTION OF A FAMOUS BRANDS DESIGNER & PROJECT MANAGER BEFORE COMMENCING WITH WORK. FAMOUS BRANDS WILL NOT BE HELD RESPONSIBLE FOR COST INCURRED.

"COUNCIL SUBMISSION PLAN"

DHO INTERIOR BRAND ARCHITECTS
 LINCOLNWOOD OFFICE PARK BLOCK D
 WOODLANDS DRIVE, WOODMEAD
 TEL: 010 410 8520

DAVID COUSINS
 SACAP: PAD 24749835

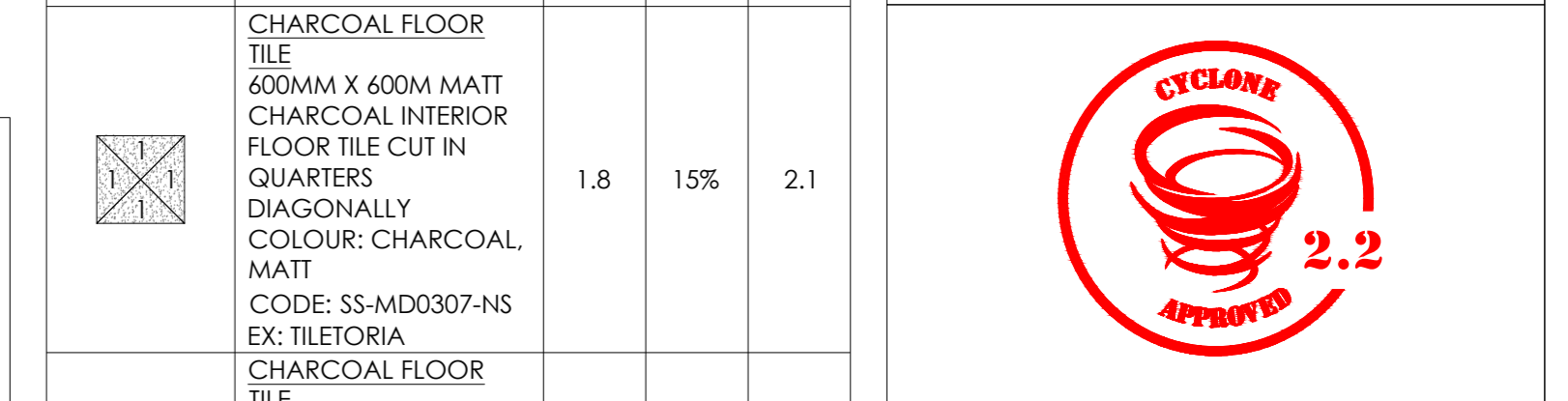

REV	DATE	DESCRIPTION	BY	CHKD
B	10/10/19	BARISTA CLIPPING BOARDS REMOVED		
A	19/09/12	OVEN TILE SPECIFICATION UPDATED		
		DETAILS		NAME

DHO
 INTERIOR BRAND ARCHITECTS

Famous Brands Design Studio Trading As DHO
 Lincolnwood Office Park
 Building D - Ground Floor
 Woodlands Drive, Woodmead
 TEL: 010 410 8520
 E-Mail: info@dhoqa.co.za
 M&B TEMPLATE_0007

MUGG & BEAN

PROJECT
 INTERNAL SHOPFITTING & ALTERATIONS TO:
**REVAMP MUGG & BEAN
 LOWER SABIE**

ADDRESS
**MUGG & BEAN
 LOWER SABIE REST CAMP
 KRUGER NATIONAL PARK
 MPUMALANGA**

DESCRIPTION - WORKING DRAWING
**FLOOR & WALL FINISHES
 LAYOUT**

DRAWING NO.
MB-110402-MP-K4

REV	DATE	SCALE	CHKD	BY
S	2019-10-10	1:50 @ A0	R.S./S.D.	B

DO NOT SCALE - USE FIGURED DIMENSIONS COPYRIGHT RESERVED

FLOOR & WALL FINISHES LAYOUT
 SCALE 1:50

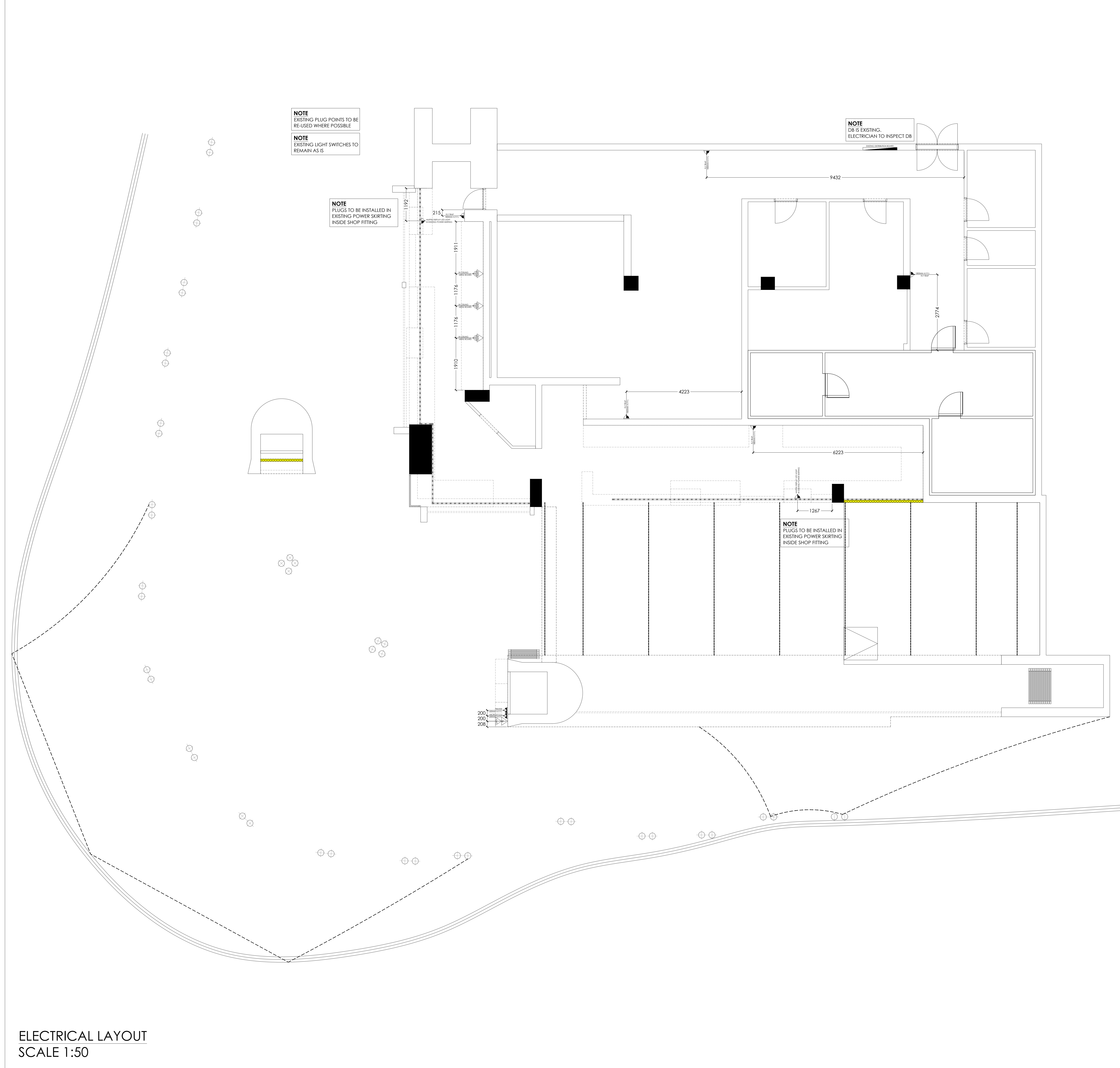

P.O.S POWER & DATA RETICULATION DIAGRAM

1. ALL POWER MUST BE ON THE SAME PHASE
2. EARTH MUST NOT BE SHARED WITH OTHER (DIRTY) EARTHS
3. EARTH MUST BE ON THE EARTH PIN ONLY AND NOT ON THE FACE PLATE
4. NO CREDIT CARD / SPEED POINT MAY BE ON MICROS POWER
5. ON D.B. BOARD THE UPS POWER MUST HAVE ITS OWN TRIP SWITCH
6. MAKE SURE THE COUNTER HAS CUT OUT FOR CABLES DIRECTLY UNDER WORKSTATIONS
7. POWER PLUGS TO BE INSPECTED PRIOR TO MICROS INSTALLATION
8. VOLTAGE BETWEEN NEUTRAL AND EARTH HAS TO BE MORE THAN 0.2 VOLTS AT ALL PLUGS - INCLUDING DISTRIBUTION BOARD
9. DRAW WIRE TO BE INSTALLED TO ALL CONDUITS BY ELECTRICAL CONTRACTOR
10. ALL TRUNKING TO BE TO COMPARTMENT (ONE FOR POWER AND ONE FOR DATA)
11. ALL POWER WIRING FOR POINT OF SALE FROM DISTRIBUTION BOARD TO THE END POINT TO BE NORSE CABLE AND NOT TWIN FLEX

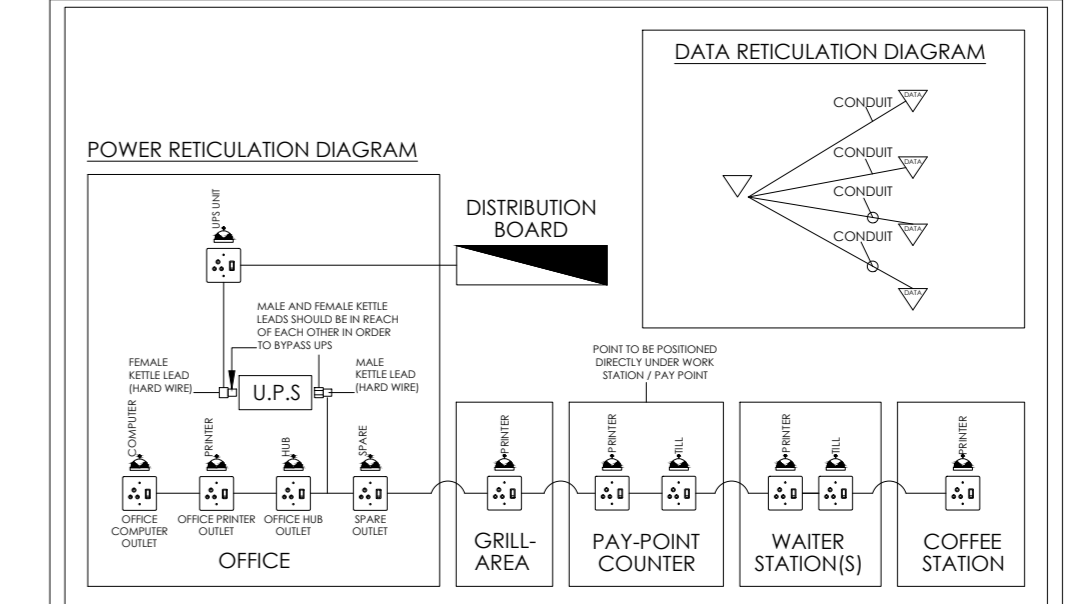

HEALTH NOTES

1. ALL WATER PIPING & ELECTRICAL CONDUITING TO BE CONCEALED IN WALLS OR EMBEDDED IN THE FLOOR SURFACES
2. ALL EQUIPMENT INCLUDING FRIGES & FREEZERS TO BE PEDESTAL TYPE OR MOUNTED ON LEGS 250MM ABOVE FLOOR LEVEL
3. FLOORS OF PREPARATION AREA, WASH-UP, SERVEY, TAKE AWAY & W.C.'S TO BE NON-SUP CERAMIC TILES WITH 3MM EPOXY GROUTING GRADED & DRAINED TO GULLY
4. A SPACE OF 100MM TO BE ALLOWED BETWEEN WASH-UP SINKS & FITTINGS
5. ALL WINDOW SILLS & TOPS OF WALLS NOT EXTENDED TO CEILING TO BE 45 DEGREES
6. WALL SURFACES IN PREPARATION AREA, WASH-UP & SERVEY TO BE TILED TO FULL HEIGHT
7. STORE ROOM TO BE EQUIPPED WITH FREE STANDING METAL SHELVES RAISED 250MM ABOVE FLOOR ON METAL LEGS
8. A SUPPLY OF HOT & COLD WATER AT ALL WHB'S & WASH-UP SINKS
9. WALL SURFACES BEHIND & ABOVE ALL WHB'S TO BE COVERED WITH GLAZED TILES
10. ALL TABLES & OTHER WORKING SURFACES TO BE OF STAINLESS STEEL WITH 100MM HIGH UPRIGHT
11. PREMISES TO BE MADE RODENT PROOF
12. ALL WORK TO BE DONE IN A WORKMANLIKE MANNER & TO THE SATISFACTION OF THE HEALTH DEPARTMENT
13. ALL ELECTRICAL CONNECTING CABLES TO BE PVC ENCASED
14. MECHANICAL VENTILATION:
 - (i) HABITABLE AREAS: FRESH AIR TO BE SUPPLIED AT A RATE OF 7.5L/PERSON AIR TO BE EVENLY DISTRIBUTED THROUGHOUT ALL HABITABLE AREAS AND THE VELOCITY IS NOT TO EXCEED 0.5M/S
 - (ii) KITCHENS: FRESH AIR SUPPLIED AT A RATE OF 17.5L/PERSON (COMMERCIAL). AIR TO BE EVENLY DISTRIBUTED THROUGHOUT THE KITCHEN AND THE VELOCITY IS NOT TO EXCEED 0.5M/S
 - (iii) WATER CLOSETS: AIR TO BE EXTRACTED TO EXTERNAL AT A RATE OF 20L/PERSON PER FITMENT (COMMERCIAL/INDUSTRIAL PREMISES)

GENERAL NOTES

1. EXTERNAL WALLS TO COMPLY WITH N.B.R. 110 WALL FOUNDATIONS TO BE MINIMUM 600 WIDE & 200 THICK
2. CANOPY & EXTRACTION DUCT TO COMPLY WITH ALL LOCAL REGULATIONS
3. ALL LIGHTING & VENTILATION TO S.A.N.S. REQUIREMENTS
4. 2 A.B.S TO EACH URINAL & SHOWER
5. 2 A.B.S OVER EACH FAULESS DOOR OR WINDOW

DRAINAGE NOTES

1. R.E.S TO ALL CHANGE OF DIRECTION/GRADIENT OF DRAINS
2. R.E.S TO ALL JUNCTIONS
3. HARKED COVERS TO R.E.S BELOW PAVED AREAS
4. RESEAL TRAPS TO ALL WASTE FITTINGS
5. ADEQUATE PIPE ACCESS WILL BE PROVIDED

TOTAL HEAD COUNT

	EXISTING	NEW
INTERIOR SEATING	167	174
EXTERIOR SEATING	87	136
TOTAL SEATING	254	310
INTERIOR STORE M ²		450
EXTERIOR M ²		440
BOH %	210	46.7
FOH %	240	53.3

NOTICE

DO NOT SCALE THIS DRAWING
USE FIGURED DIMENSIONS ONLY
ANY DISCREPANCIES TO BE BROUGHT UNDER THE ATTENTION OF A FAMOUS BRANDS DESIGNER & PROJECT MANAGER BEFORE COMMENCING WITH WORK. FAMOUS BRANDS WILL NOT BE HELD RESPONSIBLE FOR COST INCURRED

"COUNCIL SUBMISSION PLAN"

DHO INTERIOR BRAND ARCHITECTS
LINCOLNWOOD OFFICE PARK BLOCK D
WOODLANDS DRIVE, WOODMEAD
TEL: 010 410 8522

DAVID COUSINS
SACAP: PAD 24749835

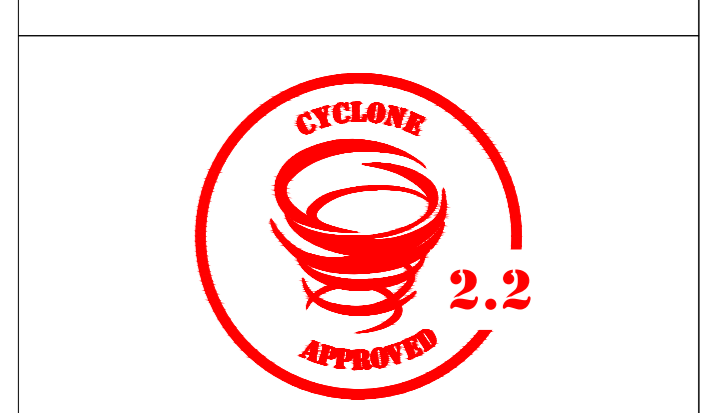

ELECTRICAL NOTES

DB SWITCHES TO BE NUMERICALLY CODED IN TO RELATE BACK TO NUMERICAL CODES ON PLUG POINTS FOR EASE OF MAINTENANCE

ALL ELECTRICAL PLUG/SWITCH COVERS IN PUBLIC AREAS TO BE BRUSHED STAINLESS STEEL

DRAWING TO BE READ IN CONJUNCTION WITH SPECIFICATION MANUAL

SIGNAGE:
- PROVIDE SIGNAGE CONNECTION POINTS TO FINAL POSITION/S OF SIGNAGE

LIGHT SWITCH:
- ALL EXTERIOR SIGNAGE & EXTERIOR LIGHTING TO BE CONNECTED TO A DAY & NIGHT SWITCH
- FIREMAN'S SWITCH POSITION TO BE CONFIRMED ON SITE

GENERAL POWER:
- THE APPOINTED ELECTRICAL CONTRACTOR IS TO BE SUITABLY QUALIFIED & TO POSSESS A WIREMAN'S LICENCE
- ALL WORK MUST BE DONE IN COMPLIANCE WITH THE LOCAL AUTHORITY & CURRENT LEGISLATION
- ELECTRICIAN MUST ENSURE THAT ALL WIRING & CABLES ARE TO BE NOT LESS THAN THE MINIMUM S.A.N.S. SPECIFICATIONS
- ELECTRICIAN TO BALANCE ALL PHASES ON COMPLETION
- EARTH LEAKAGE PROTECTION - ONE FOR EACH PHASE ON POWER CIRCUITS
- ALL PIPES & SLEEVES TO BE CHASED INTO THE WALL PRIOR TO PLASTERING. ALL CABLES TO BE P.V.C. ENCLOSED
- ALL CONDUITS TO BE FITTED WITH DRAW WIRE BY ELECTRICAL CONTRACTOR
- ALL WORK TO COMPLY WITH LOCAL FIRE CHIEF
- MATERIALS USED MUST COMPLY WITH S.A.N.S. STANDARDS
- ISSUE C.O.C BEFORE HANDOVER

EMERGENCY ESCAPE LIGHTING:
- LUMINAIRES SHOULD BE MOUNTED AT A HEIGHT 2M TO 2.5M ABOVE FLOOR LEVEL
- ILLUMINATED SIGNS SHALL BE PROVIDED AT ALL EXITS INTENDED TO BE USED IN AN EMERGENCY SITUATION
- WHERE AN EMERGENCY EXIT IS NOT IN DIRECT VIEW, AN ILLUMINATED DIRECTIONAL SIGN SHALL BE PROVIDED
- THE ESCAPE LIGHTING LUMINAIRE SHALL COMPLY WITH SANS
- THE DURATION OF OPERATION SHALL BE AT LEAST 60MIN

POWER SUPPLY TO SHOPS:
- WIRING & BEAM = 150 AMPS PER PHASE - 3 PHASE
- SHOP TO BE PROVIDED WITH ITS OWN CIRCUIT BREAKERS AND DB

THE FOLLOWING LIGHT SWITCHES TO BE PLACED IN ACCORDANCE WITH THE ROOM NAMES:

- OFFICE = 1 X SWITCH
- FOOD STORE = 1 X SWITCH
- STAFF CHANGE ROOMS = 1 X SWITCH

NOTES

DB SWITCHES TO BE NUMERICALLY CODED, TO RELATE BACK TO NUMERICAL CODES ON PLUG POINTS FOR EASE OF MAINTENANCE

ALL ELECTRICAL PLUG/SWITCH COVERS ON CREAM WALL TILES IN BAKERY/BARISTA AREA TO BE WHITE

ALL ELECTRICAL PLUG/SWITCH COVERS IN CUSTOMER/FOH AREA TO BE BLACK

DRAWING TO BE READ IN CONJUNCTION WITH SPECIFICATION MANUAL

ELECTRICAL LEGEND

CENTRE HEIGHTS INDICATED ON DRAWING

DESCRIPTION	
DISTRIBUTION BOARD	
15 AMP SINGLE PLUG - EACH PLUG TO BE WIRED WITH 4MM WIRE	⚡
15 AMP DOUBLE PLUG - EACH PLUG TO BE WIRED WITH 4MM WIRE	⚡⚡
15 AMP SINGLE DEDICATED RED PLUG - EACH PLUG TO BE WIRED WITH NORSE CABLE	⚡ (Red)
15 AMP DOUBLE DEDICATED RED PLUG - EACH PLUG TO BE WIRED WITH NORSE CABLE	⚡⚡ (Red)
30 AMP SINGLE PLUG	⚡ (Large)
ISOLATOR FOR SINGLE PHASE EQUIPMENT	⚡ (Circle)
3 PHASE EQUIPMENT CONNECTION	⚡⚡⚡ (Circle)
ISOLATOR FOR 3 PHASE EQUIPMENT	⚡⚡⚡ (Circle)
LAPTOP POINT - 16A & IEC SWITCHED SOCKET OUTLET	⚡ (Laptop)
TWO COMPARTMENT POWER SKIRTING (ONE DATA ONE POWER)	⚡ (Strip)
STOP / START BUTTON FOR EXTRACTION CANOPY FAN - 20 AMP (TO BE RECESSED TYPE WITH CONTRACTOR IN DB)	⏹
PABX NETWORK	☎
4 x 4 BOX FOR MICROS CHIP POINT OF SALE COMPUTERS IN POWER SKIRTING CLOSE TO SERVER	☑
TELEPHONE CONNECTION POINT	☎
ADSL TELEPHONE CONNECTION POINT FOR FAX & MODEM ONLY	☎ (DSL)
DATA POINT	☎
TV POINT ABOVE CEILING	☎ (TV)
CONNECTION POINT FOR GEYSER	☎ (G)
CONNECTION POINT FOR HEAT PUMP	☎ (HP)
SIGNAGE POINT - ILLUMINATED ELECTRICAL CONNECTION	☎ (Sign)
MENU BOARDS - ILLUMINATED ELECTRICAL CONNECTION	☎ (Menu)
CONNECTION POINT FOR AIR-CONDITIONING	☎ (AC)
CONNECTION POINT FOR FREEZER ROOM	☎ (F)
CONNECTION POINT FOR AIR-CURTAIN	☎ (A/C)
CONNECTION POINT & ISOLATOR FOR HAND DRYER	☎ (HD)
LIGHT SWITCH	⚡ (Switch)
EXTERNAL SPOTLIGHT	☎ (Spot)
CONDUIT FOR ELECTRICAL & DATA	⚡ (Conduit)

REV	DATE	BY	CHKD	REV
B	11.10.19	BARBARA	CLIPBOARDS REMOVED	B.S.
A	19.09.12	OPEN	FILE SPECIFICATION UPDATED	S.S.
				NAME



PROJECT
INTERNAL SHOPFITTING & ALTERATIONS TO:
**REVAMP MUGG & BEAN
LOWER SABIE**

ADDRESS
MUGG & BEAN
LOWER SABIE REST CAMP
KRUGER NATIONAL PARK
MPUMALANGA

DESCRIPTION - WORKING DRAWING
**ELECTRICAL
LAYOUT**

DRAWING NO.
MB-110402-MP-K5

DATE	DATE	SCALE	CHKD	REV
S. TIMMINS	2019-10-10	1:50 @ A0	R.S. / S.D.	B

DO NOT SCALE - USE FIGURED DIMENSIONS COPYRIGHT RESERVED

ELECTRICAL LAYOUT
SCALE 1:50

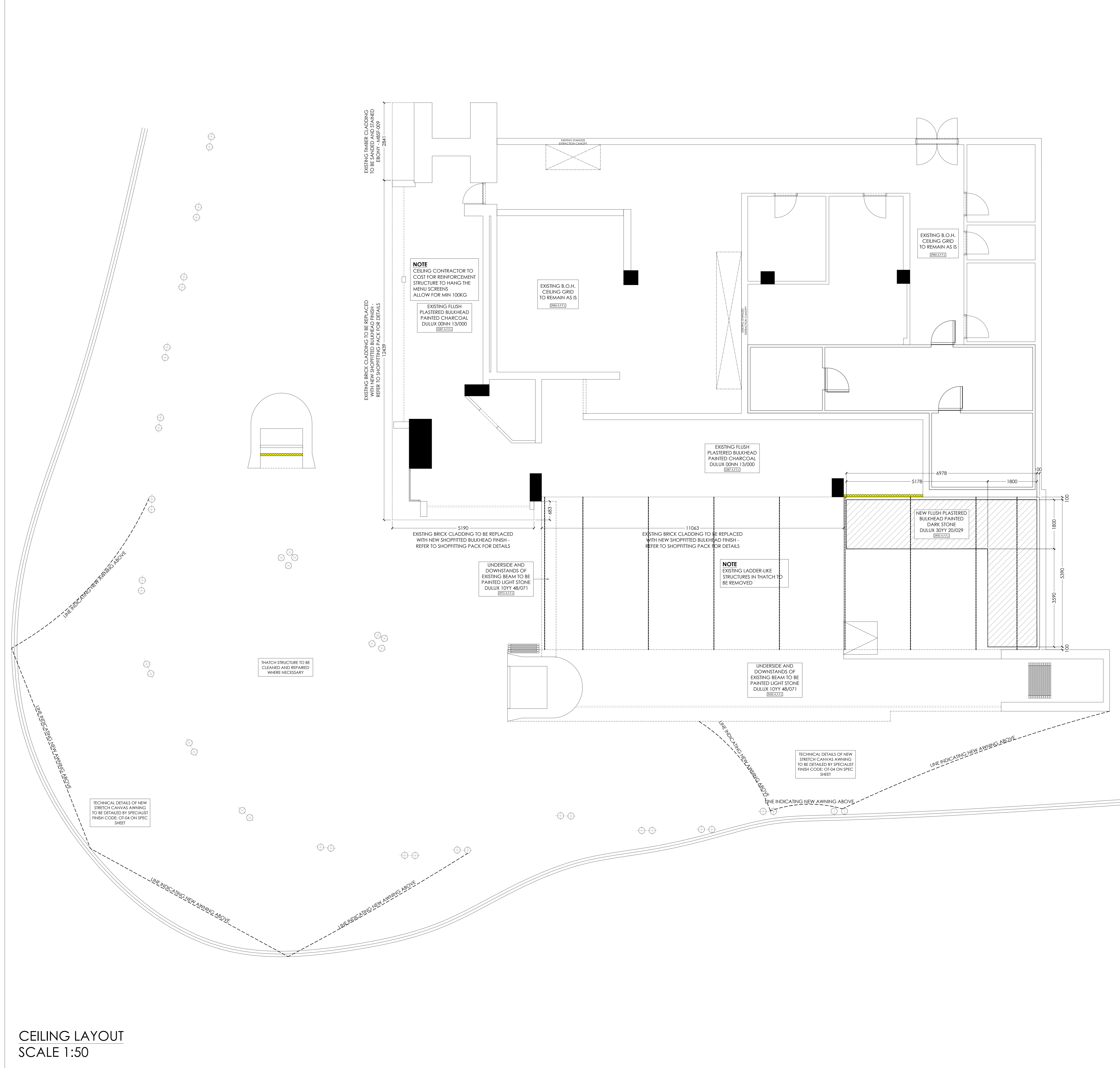

CEILING SCHEDULE	
DESCRIPTION	HEIGHT
PAINT COLOUR 1: DARK STONE NEW FLUSH PLASTERED BULKHEAD UNDERSIDE AND DOWNSTANDS TO BE PAINTED DARK STONE DULUX 30YY 20/029	2900 AFFL
PAINT COLOUR 2: LIGHT STONE NEW FLUSH PLASTERED BULKHEAD UNDERSIDE AND DOWNSTANDS TO BE PAINTED LIGHTER STONE DULUX 10YY 48/071	AS PER PLAN

NOTES
THE LIGHTING IN A HABITABLE ROOM, BATHROOM, SHOWER ROOM AND ROOM CONTAINING A TOILET PAN COMPLIES WITH THE REQUIREMENTS OF SANS 1040-T AND THE DETAILED REQUIREMENTS OF SANS1040-O

NOTES
CCTV - TO BE INSTALLED BY SPECIALIST
SOUND SYSTEM - TO BE INSTALLED BY SPECIALIST

- HEALTH NOTES**
1. ALL WATER PIPING & ELECTRICAL CONDUCTING TO BE CONCEALED IN WALLS OR EMBEDDED IN THE FLOOR SURFACES
 2. ALL EQUIPMENT INCLUDING FRIGES & FREEZERS TO BE PEDESTAL TYPE OR MOUNTED ON LEGS 250MM ABOVE FLOOR LEVEL
 3. FLOORS OF PREPARATION AREA, WASH-UP, SERVERY, TAKE AWAY & W.C.'S TO BE NON-SUP CERAMIC TILES WITH 3MM EPOXY GROUTING GRADED & DRAINED TO GULLY
 4. A SPACE OF 100MM TO BE ALLOWED BETWEEN WASH-UP SINKS & FITTINGS
 5. ALL WINDOW SILL & TOPS OF WALLS NOT EXTENDED TO CEILING TO BE 45 DEGREES
 6. WALL SURFACES IN PREPARATION AREA, WASH-UP & SERVERY TO BE TILED TO FULL HEIGHT
 7. STORE ROOM TO BE EQUIPPED WITH FREE STANDING METAL SHELVES RAISED 250MM ABOVE FLOOR ON METAL LEGS
 8. A SUPPLY OF HOT & COLD WATER AT ALL WHB'S & WASH-UP SINKS
 9. WALL SURFACES BEHIND & ABOVE ALL WHB'S TO BE COVERED WITH GLAZED TILES
 10. ALL TABLES & OTHER WORKING SURFACES TO BE OF STAINLESS STEEL WITH 100MM HIGH UPRIGHT
 11. PREMISES TO BE MADE RODENT PROOF
 12. ALL WORK TO BE DONE IN A WORKMANLIKE MANNER & TO THE SATISFACTION OF THE HEALTH DEPARTMENT
 13. ALL ELECTRICAL CONNECTING CABLES TO BE PVC ENCASED
 14. MECHANICAL VENTILATION:
 - (i) HABITABLE AREAS: FRESH AIR TO BE SUPPLIED AT A RATE OF 7.5L/PERSON. AIR TO BE EVENLY DISTRIBUTED THROUGHOUT ALL HABITABLE AREAS AND THE VELOCITY IS NOT TO EXCEED 0.5M/S
 - (ii) KITCHENS: FRESH AIR SUPPLIED AT A RATE OF 17.5L/PERSON (COMMERCIAL). AIR TO BE EVENLY DISTRIBUTED THROUGHOUT THE KITCHEN AND THE VELOCITY IS NOT TO EXCEED 0.5M/S
 - (iii) WATER CLOSETS: AIR TO BE EXTRACTED TO EXTERNAL AT A RATE OF 20L/PERSON PER FITMENT (COMMERCIAL/INDUSTRIAL PREMISES)

- GENERAL NOTES**
1. EXTERNAL WALLS TO COMPLY WITH N.B.R. 110 WALL FOUNDATIONS TO BE MINIMUM 600 WIDE & 200 THICK
 2. CANOPY & EXTRACTION DUCT TO COMPLY WITH ALL LOCAL REGULATIONS
 3. ALL LIGHTING & VENTILATION TO S.A.N.S. REQUIREMENTS
 4. 2 A.B.S TO EACH URINAL & SHOWER
 5. 2 A.B.S OVER EACH FANLESS DOOR OR WINDOW

- DRAINAGE NOTES**
1. R.E.S TO ALL CHANGE OF DIRECTION/GRADIENT OF DRAINS
 2. R.E.S TO ALL JUNCTIONS
 3. MARKED COVERS TO R.E.S BELOW PAVED AREAS
 4. RESEAL TRAPS TO ALL WASTE FITTINGS
 5. ADEQUATE PIPE ACCESS WILL BE PROVIDED

TOTAL HEAD COUNT

	EXISTING	NEW
INTERIOR SEATING	167	174
EXTERIOR SEATING	87	136
TOTAL SEATING	254	310
INTERIOR STORE M ²		450
EXTERIOR M ²		440
BOH %	210	46.7
FOH %	240	53.3

NOTICE
DO NOT SCALE THIS DRAWING
USE FIGURED DIMENSIONS ONLY
ANY DISCREPANCIES TO BE BROUGHT UNDER THE ATTENTION OF A FAMOUS BRANDS DESIGNER & PROJECT MANAGER BEFORE COMMENCING WITH WORK. FAMOUS BRANDS WILL NOT BE HELD RESPONSIBLE FOR COST INCURRED

"COUNCIL SUBMISSION PLAN"
DHO INTERIOR BRAND ARCHITECTS
LINCOLNWOOD OFFICE PARK BLOCK D
WOODLANDS DRIVE, WOODMEAD
TEL: 011 410 8520
DAVID COUSINS
SACAP: PAD 24749835



REV	DATE	DETAILS	NAME
B	10-10-19	BARRIA CLIPBOARDS REMOVED	R.S.
A	19-09-12	OPEN FILE SPECIFICATION UPDATED	S.S.

DHO
INTERIOR BRAND ARCHITECTS
Famous Brands Design Studio Trading As DHO
Lincolnwood Office Park
Building D - Ground Floor
Woodlands Drive, Woodmead
TEL: 011 410 8520
E-Mail: info@dhoqa.co.za
M&B TEMPLATE_0009

MUGG & BEAN

PROJECT
INTERNAL SHOPFITTING & ALTERATIONS TO:
**REVAMP MUGG & BEAN
LOWER SABIE**

ADDRESS
MUGG & BEAN
LOWER SABIE REST CAMP
KRUGER NATIONAL PARK
MPUMALANGA

DESCRIPTION - WORKING DRAWING
**CEILING
LAYOUT**

DRAWING NO.
MB-110402-MP-K6

DESIGN	DATE	SCALE	CHECKED	REV
S. TIMMINS	2019-10-10	1:50 @ A0	R.S./S.D.	B

DO NOT SCALE - USE FIGURED DIMENSIONS
COPYRIGHT RESERVED

CEILING LAYOUT
SCALE 1:50

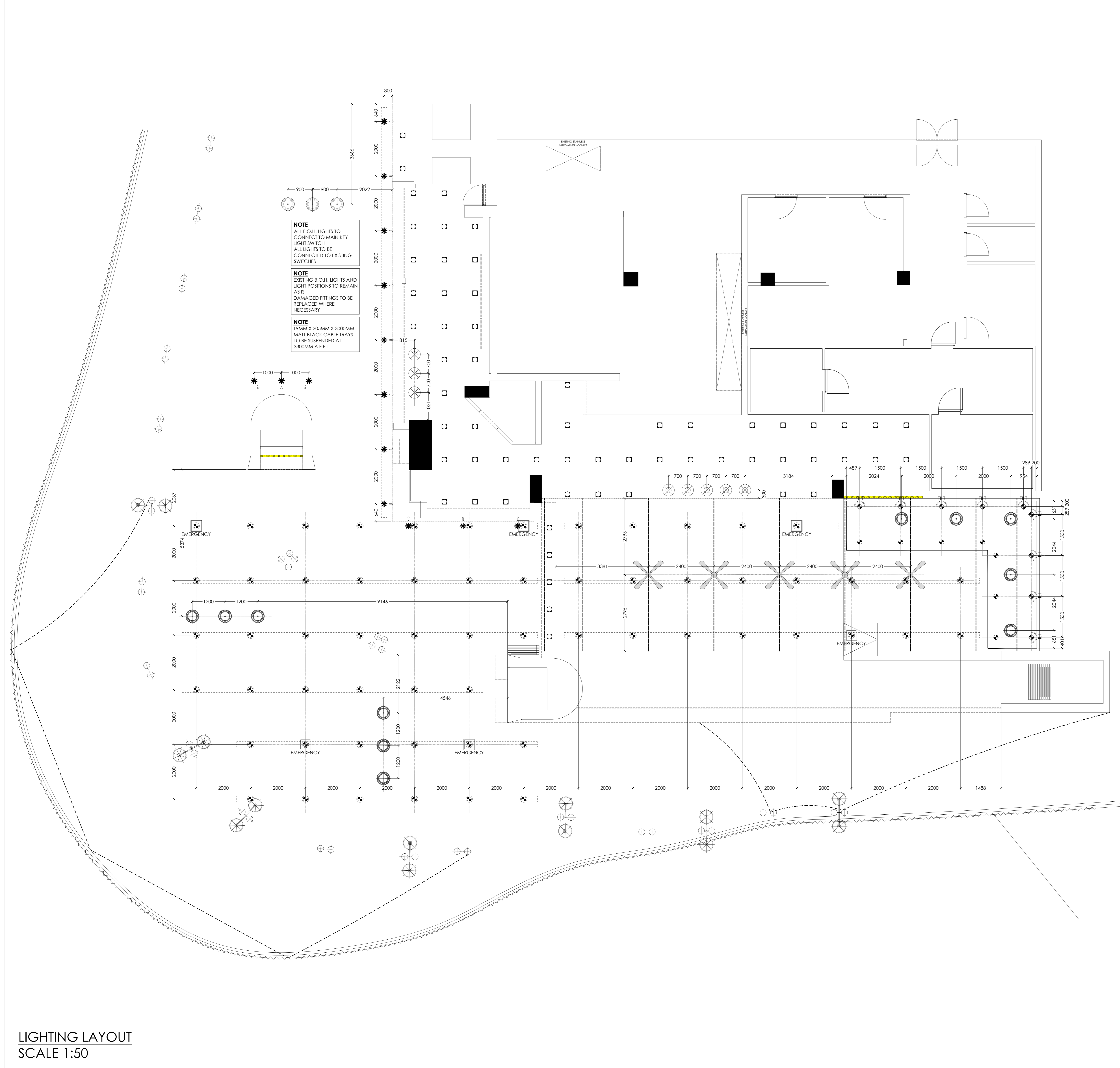

F.O.H. LIGHTING SCHEDULE		
SYMBOL	DESCRIPTION	QTY
□	EXISTING DOWNLIGHT CHECK ALL LIGHTS AND REPLACE DAMAGED LIGHT FITTINGS COLOUR TEMPERATURE: WARM WHITE TILTING DOWNLIGHT - WHITE TRIM CODE: LED/DL/D20/WHITE TRIM COLOUR: WHITE CUT OUT HOLE SIZE: 74MM LED TYPE: LED GU10, TILT ADJUSTABLE POWER: 5-7 WATT DRIVER: 230V COLOUR: 3000K WARM WHITE EX: HI-TECH LIGHTING TO ALSO HAVE DIMMER CONTROL UNIT FIXED DOWNLIGHT - WHITE TRIM CODE: LED/DL/D20/WHITE TRIM COLOUR: WHITE CUT OUT HOLE SIZE: 63mm LED TYPE: LED GU10, FIXED POWER: 5-7 WATT DRIVER: 230V COLOUR: 3000K WARM WHITE EX: HI-TECH LIGHTING TO ALSO HAVE DIMMER CONTROL UNIT	60
⬇	EMERGENCY GEAR LED/5W/EMERGENCY	6
⊗	CONCRETE BARISTA PENDANT REFER TO SPEC SHEET: L105 MATT BLACK ROD AND TOP PIECE NB: USE STEEL RODS INSTEAD OF CORDS FOR STABILITY LAMP SPEC: AS PER MANUAL HEIGHT: 1900MM A.F.F.L.	8
⊕	AGED COPPER PENDANT REFER TO SPEC SHEET: L101 MATT BLACK ROD AND TOP PIECE NB: USE STEEL RODS INSTEAD OF CORDS FOR STABILITY LAMP SPEC: AS PER MANUAL HEIGHT: SEE K4 & ELEVATIONS	11
⊕	EXISTING TIMBER PENDANT EXISTING TIMBER PENDANT LIGHTS TO BE PAINTED MATT BLACK MATT BLACK ROD AND TOP PIECE NB: USE STEEL RODS INSTEAD OF CORDS FOR STABILITY LAMP SPEC: AS PER MANUAL HEIGHT: SEE K4 & ELEVATIONS	3
⊗	CEILING FAN REFER TO SPEC SHEET: OT-03 MATT BLACK ROD AND TOP PIECE NB: USE STEEL RODS INSTEAD OF CORDS FOR STABILITY LAMP SPEC: AS PER MANUAL HEIGHT: 2700MM A.F.F.L.	5
⊕	WALL LIGHT WITH MATT BLACK METAL SPINNING FITTED WITH METAL CAGE DIFFUSER WITH COPPER STRIP HEIGHT: SEE K7 FOR DETAILS MATT BLACK WALL BRACKET LAMP SPEC: AS PER MANUAL DIRECTIONAL SPOT LIGHT REFER TO SPEC SHEET: L103 MOUNTED TO SUSPENDED CABLE TRAYS LAMP SPEC: AS PER MANUAL LED STRIP LIGHT REFER TO SPEC SHEET: L104 LED STRIP LIGHT HOUSED IN CONDUIT ALONG TIMBER BALUSTRADE - REFER TO DETAIL	14
⊕	CABLE TRAY 19MM X 205MM X 3000MM MATT BLACK CABLE TRAYS SUSPENDED FROM ROOF STRUCTURE WITH STEEL RODS	130M

HEALTH NOTES

1. ALL WATER PIPING & ELECTRICAL CONDUITING TO BE CONCEALED IN WALLS OR EMBEDDED IN THE FLOOR SURFACES
2. ALL EQUIPMENT INCLUDING FRIGES & FREEZERS TO BE PEDESTAL TYPE OR MOUNTED ON LEGS 250MM ABOVE FLOOR LEVEL
3. FLOORS OF PREPARATION AREA, WASH-UP, SERVEY, TAKE AWAY & W.C.'S TO BE NON-SUP CERAMIC TILES WITH 3MM EPOXY GROUTING GRADED & DRAINED TO GULLY
4. A SPACE OF 100MM TO BE ALLOWED BETWEEN WASH-UP SINKS & FITTINGS
5. ALL WINDOW SILL & TOPS OF WALLS NOT EXTENDED TO CEILING TO BE 45 DEGREES
6. WALL SURFACES IN PREPARATION AREA, WASH-UP & SERVEY TO BE TILED TO FULL HEIGHT
7. STORE ROOM TO BE EQUIPPED WITH FREE STANDING METAL SHELVES RAISED 250MM ABOVE FLOOR ON METAL LEGS
8. A SUPPLY OF HOT & COLD WATER AT ALL WHBS & WASH-UP SINKS
9. WALL SURFACES BEHIND & ABOVE ALL WHBS TO BE COVERED WITH GLAZED TILES
10. ALL TABLES & OTHER WORKING SURFACES TO BE OF STAINLESS STEEL WITH 100MM HIGH UPRIGHT
11. PREMISES TO BE MADE RODENT PROOF
12. ALL WORK TO BE DONE IN A WORKMANLIKE MANNER & TO THE SATISFACTION OF THE HEALTH DEPARTMENT
13. ALL ELECTRICAL CABLES TO BE PVC ENCASED
14. MECHANICAL VENTILATION:
 - (i) HABITABLE AREAS: FRESH AIR TO BE SUPPLIED AT A RATE OF 7.5L/PERSON. AIR TO BE EVENLY DISTRIBUTED THROUGHOUT ALL HABITABLE AREAS AND THE VELOCITY IS NOT TO EXCEED 0.5M/S
 - (ii) KITCHENS: FRESH AIR SUPPLIED AT A RATE OF 17.5L/PERSON (COMMERCIAL). AIR TO BE EVENLY DISTRIBUTED THROUGHOUT THE KITCHEN AND THE VELOCITY IS NOT TO EXCEED 0.5M/S
 - (iii) WATER CLOSETS: AIR TO BE EXTRACTED TO EXTERNAL AT A RATE OF 20L/PERSON PER FITMENT (COMMERCIAL/INDUSTRIAL PREMISES)

GENERAL NOTES

1. EXTERNAL WALLS TO COMPLY WITH N.B.R. 110 WALL FOUNDATIONS TO BE MINIMUM 600 WIDE & 200 THICK
2. CANOPY & EXTRACTION DUCT TO COMPLY WITH ALL LOCAL REGULATIONS
3. ALL LIGHTING & VENTILATION TO S.A.N.S. REQUIREMENTS
4. 2 A.B.'S TO EACH URINAL & SHOWER
5. 2 A.B.'S OVER EACH FANLESS DOOR OR WINDOW

DRAINAGE NOTES

1. R.E.'S TO ALL CHANGE OF DIRECTION/GRADIENT OF DRAINS
2. R.E.'S TO ALL JUNCTIONS
3. MARKED COVERS TO R.E.'S BELOW PAVED AREAS
4. RESEAL TRAPS TO ALL WASTE FITTINGS
5. ADEQUATE PIPE ACCESS WILL BE PROVIDED

TOTAL HEAD COUNT

	EXISTING	NEW
INTERIOR SEATING	167	174
EXTERIOR SEATING	87	136
TOTAL SEATING	254	310
INTERIOR STORE M ²		450
EXTERIOR M ²		440
BOH %	210	46.7
FOH %	240	53.3

NOTICE

DO NOT SCALE THIS DRAWING
USE FIGURED DIMENSIONS ONLY

ANY DISCREPANCIES TO BE BROUGHT UNDER THE ATTENTION OF A FAMOUS BRANDS DESIGNER & PROJECT MANAGER BEFORE COMMENCING WITH WORK. FAMOUS BRANDS WILL NOT BE HELD RESPONSIBLE FOR COST INCURRED

"COUNCIL SUBMISSION PLAN"

DHO INTERIOR BRAND ARCHITECTS
LINCOLNWOOD OFFICE PARK BLOCK D
WOODMEAD DRIVE, WOODMEAD
TEL: 010 140 8520

DAVID COUSINS
SACAP: PAD 24749835

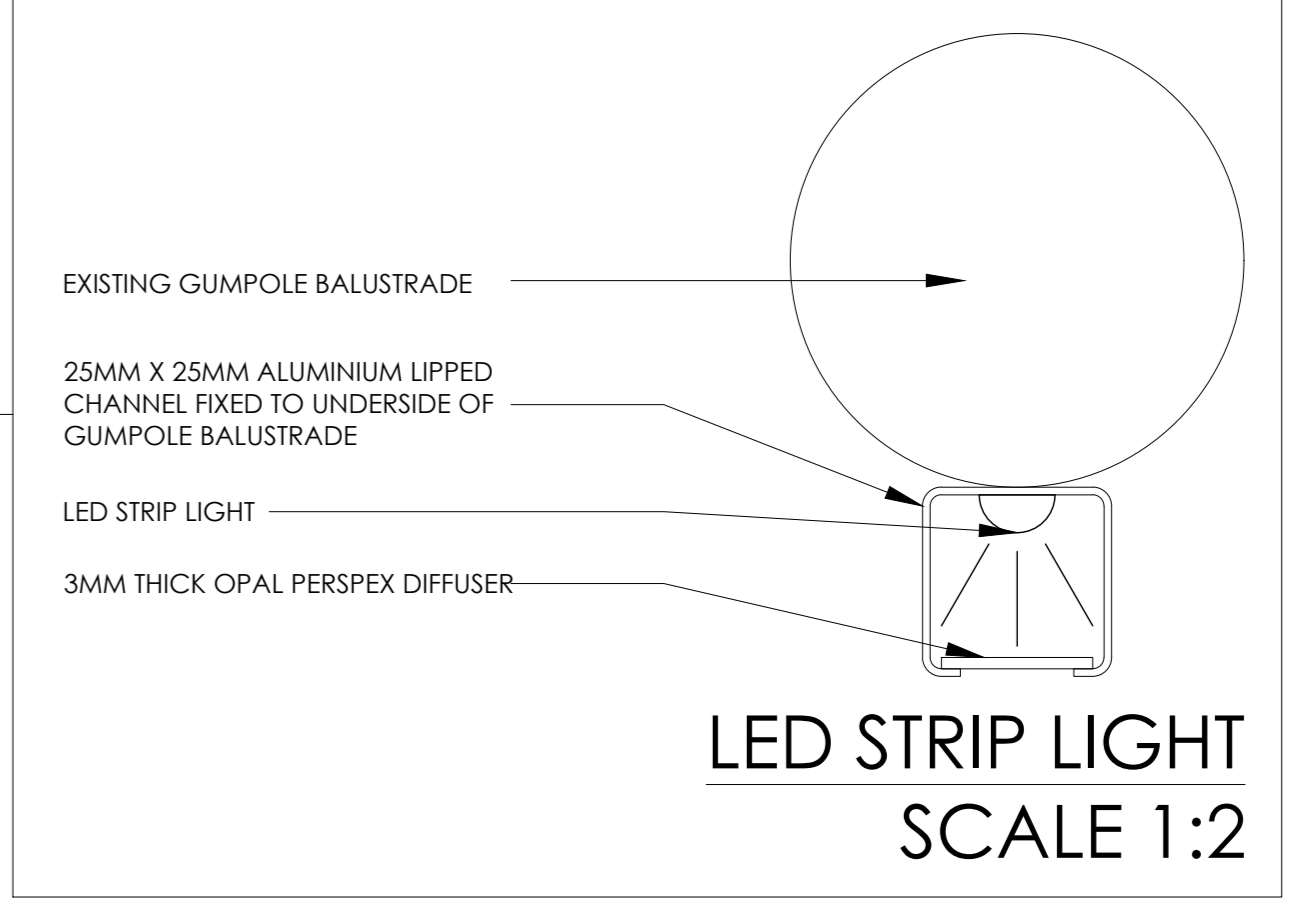
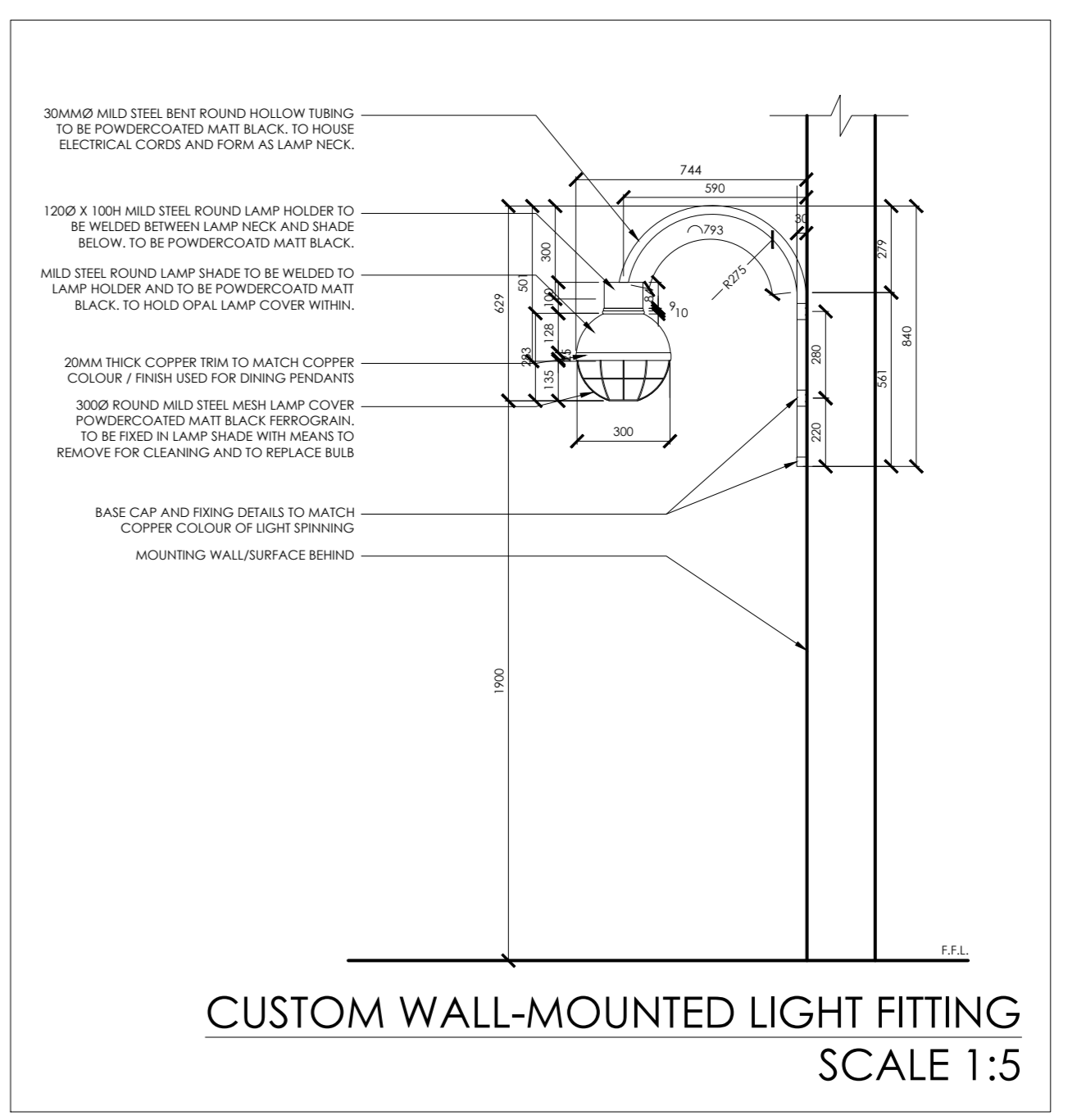

LIGHTING LAYOUT
SCALE 1:50

COUNCIL APPROVED 2.2

DHO
INTERIOR BRAND ARCHITECTS
Famous Brands Design Studio Trading As DHO
Lincolnwood Office Park
Building D - Ground Floor
Woodlands Drive, Woodmead
TEL: 010 140 8520
E-Mail: info@dhoqa.co.za
M&B TEMPLATE_0009

MUGG & BEAN

PROJECT
INTERNAL SHOPFITTING & ALTERATIONS TO:
REVAMP MUGG & BEAN
LOWER SABLE

ADDRESS
MUGG & BEAN
LOWER SABLE REST CAMP
KRUGER NATIONAL PARK
MPUMALANGA

DESCRIPTION - WORKING DRAWING
LIGHTING LAYOUT

DRAWING NO.
MB-110402-MP-K7

REV	DATE	SCALE	CHANGED BY	REV
5	2019-10-10	1:50 @ A0	R.S. / S.D.	B

DO NOT SCALE - USE FIGURED DIMENSIONS
COPYRIGHT RESERVED

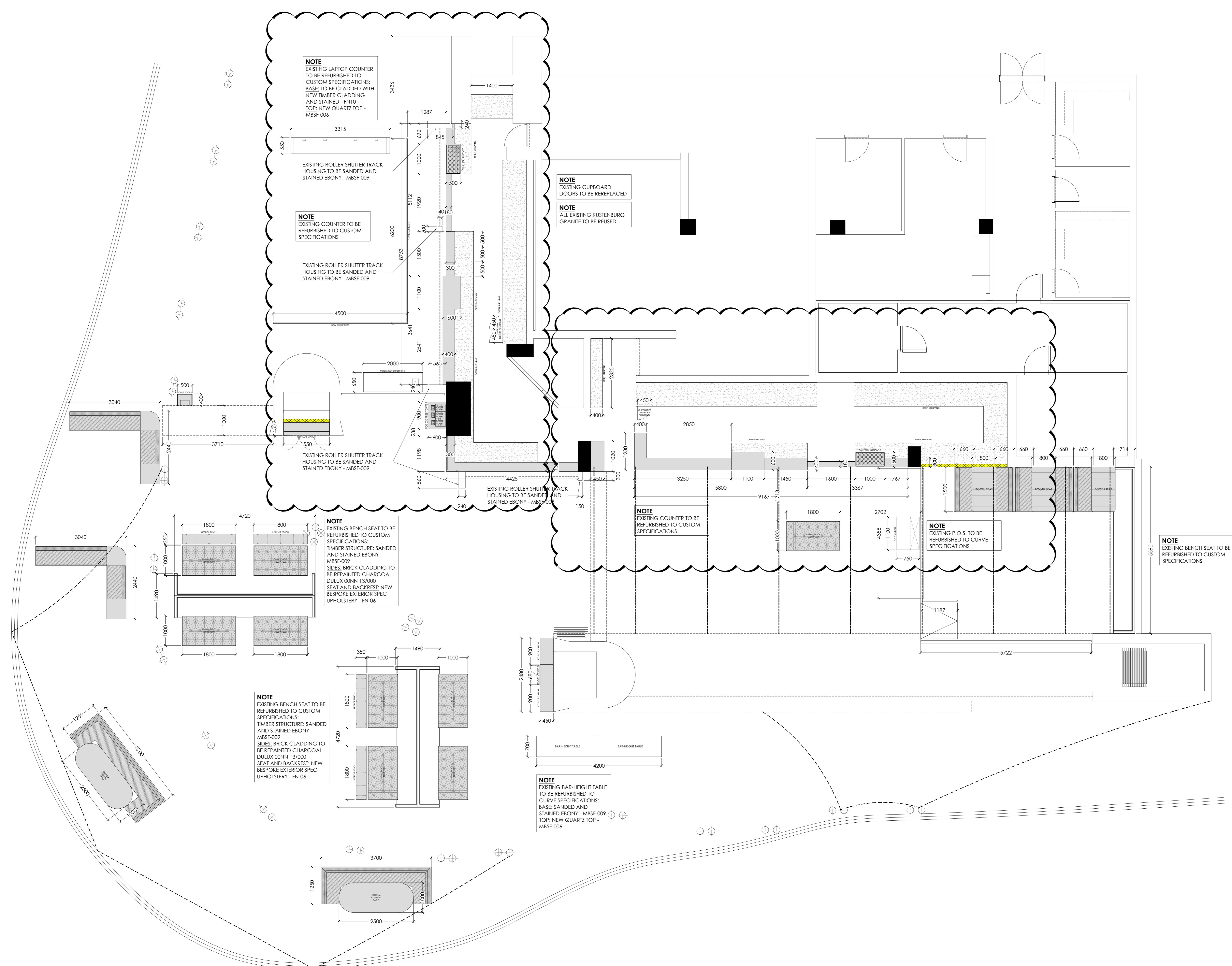

HEALTH NOTES

1. ALL WATER PIPING & ELECTRICAL CONDUCTING TO BE CONCEALED IN WALLS OR EMBEDDED IN THE FLOOR SURFACES
2. ALL EQUIPMENT INCLUDING FRIGIDES & FREEZERS TO BE PEDESTAL TYPE OR MOUNTED ON LEGS 250MM ABOVE FLOOR LEVEL
3. FLOORS OF PREPARATION AREA, WASH-UP, SERVEY, TAKE AWAY & W.C.'S TO BE NON-SUP CERAMIC TILES WITH 3MM EPOXY GROUTING GRADED & DRAINED TO GULLY
4. A SPACE OF 100MM TO BE ALLOWED BETWEEN WASH-UP SINKS & FITTINGS
5. ALL WINDOW SILLS & TOPS OF WALLS NOT EXTENDED TO CEILING TO BE 45 DEGREES
6. WALL SURFACES IN PREPARATION AREA, WASH-UP & SERVEY TO BE TILED TO FULL HEIGHT
7. STORE ROOM TO BE EQUIPPED WITH FREE STANDING METAL SHELVES RAISED 250MM ABOVE FLOOR ON METAL LEGS
8. A SUPPLY OF HOT & COLD WATER AT ALL WHB'S & WASH-UP SINKS
9. WALL SURFACES BEHIND & ABOVE ALL WHB'S TO BE COVERED WITH GLAZED TILES
10. ALL TABLES & OTHER WORKING SURFACES TO BE OF STAINLESS STEEL WITH 100MM HIGH UPRIGHT
11. PREMISES TO BE MADE RODENT PROOF
12. ALL WORK TO BE DONE IN A WORKMANLIKE MANNER & TO THE SATISFACTION OF THE HEALTH DEPARTMENT
13. ALL ELECTRICAL CONNECTING CABLES TO BE PVC ENCASED
14. MECHANICAL VENTILATION:
 - (i) HABITABLE AREAS: FRESH AIR TO BE SUPPLIED AT A RATE OF 7.5L/PERSON. AIR TO BE EVENLY DISTRIBUTED THROUGHOUT ALL HABITABLE AREAS AND THE VELOCITY IS NOT TO EXCEED 0.5M/S
 - (ii) KITCHENS: FRESH AIR SUPPLIED AT A RATE OF 17.5L/PERSON (COMMERCIAL). AIR TO BE EVENLY DISTRIBUTED THROUGHOUT THE KITCHEN AND THE VELOCITY IS NOT TO EXCEED 0.5M/S
 - (iii) WATER CLOSETS: AIR TO BE EXTRACTED TO EXTERNAL AT A RATE OF 20L/S/PERSON PER FITMENT (COMMERCIAL/INDUSTRIAL PREMISES)

GENERAL NOTES

1. EXTERNAL WALLS TO COMPLY WITH N.B.R. 110 WALL FOUNDATIONS TO BE MINIMUM 600 WIDE & 200 THICK
2. CANOPY & EXTRACTION DUCT TO COMPLY WITH ALL LOCAL REGULATIONS
3. ALL LIGHTING & VENTILATION TO S.A.N.S. REQUIREMENTS
4. 2 A.B.'S TO EACH URINAL & SHOWER
5. 2 A.B.'S OVER EACH FANLESS DOOR OR WINDOW

DRAINAGE NOTES

1. R.E.'S TO ALL CHANGE OF DIRECTION/GRADIENT OF DRAINS
2. R.E.'S TO ALL JUNCTIONS
3. MARKED COVERS TO R.E.'S BELOW PAVED AREAS
4. RESEAL TRAPS TO ALL WASTE FITTINGS
5. ADEQUATE PIPE ACCESS WILL BE PROVIDED

TOTAL HEAD COUNT

	EXISTING	NEW
INTERIOR SEATING	167	174
EXTERIOR SEATING	87	136
TOTAL SEATING	254	310
INTERIOR STORE M ²	450	
EXTERIOR M ²	440	
BOH %	210	46.7
FOH %	240	53.3

NOTICE

DO NOT SCALE THIS DRAWING
USE FIGURED DIMENSIONS ONLY
 ANY DISCREPANCIES TO BE BROUGHT UNDER THE ATTENTION OF A FAMOUS BRANDS DESIGNER & PROJECT MANAGER BEFORE COMMENCING WITH WORK. FAMOUS BRANDS WILL NOT BE HELD RESPONSIBLE FOR COST INCURRED

"COUNCIL SUBMISSION PLAN"
 DHO INTERIOR BRAND ARCHITECTS
 LINCOLNWOOD OFFICE PARK BLOCK D
 WOODLANDS DRIVE, WOODMEAD
 TEL: 011 410 8520

DAVID COUSINS
 SACAP: PAD 24749835



REV	DATE	DETAILS	BY	CHKD
B	10-10-17	BARRIA CLIPBOARDS REMOVED		
A	19-09-12	COVER FILE SPECIFICATION UPDATED		

DHO
 INTERIOR BRAND ARCHITECTS
 Famous Brands Design Studio Trading As DHO
 Lincolnwood Office Park
 Building D - Ground Floor
 Woodlands Drive, Woodmead
 TEL: 011 410 8520
 E-Mail: info@dho.co.za
 M&B TEMPLATE_0009

MUGG & BEAN

PROJECT
 INTERNAL SHOPFITTING & ALTERATIONS TO:
REVAMP MUGG & BEAN
LOWER SABIE

ADDRESS
MUGG & BEAN
 LOWER SABIE REST CAMP
 KRUGER NATIONAL PARK
 MPUMALANGA

DESCRIPTION - WORKING DRAWING
SHOPFITTING
LAYOUT

DRAWING NO.
MB-110402-MP-SF

REV	DATE	SCALE	CREATED	REV
S. TIMMINS	2019-10-10	1:50 @ A0	R.S. / S.D.	B

DO NOT SCALE - USE FIGURED DIMENSIONS COPYRIGHT RESERVED

SHOPFITTING LAYOUT
 SCALE 1:50