

NOTICE OF ENVIRONMENTAL IMPACT ASSESSMENT PROCESS

Notice is given of a Basic Assessment in terms of terms of Chapter 6 of the National Environmental Management Act, 1998 (NEMA) 1998 (Act No. 107 of 1998), as amended and the Environmental Impact Assessment Regulations, 2014, of intent to carry out the following activity:

Project name: Proposed development of a hosting deck on the Tinga/Narina Concession, Kruger National Park.

Project description: Tinga Lodge would like to develop a hosting deck on the Tinga/Narina Concession, Kruger National Park. In this regard the following is of relevance:

- The proposed hosting deck will comprise a raised wooden deck approximately 300 meters squared, supported by wooden poles; as well as;
- An ablution facility on ground level underneath the raised deck section. This will be serviced by an eco-loo.
- The proposed hosing deck will be located on the northern bank of the Sabi River.

Listed activity: GN 985 Listing Notice 3 of 2014 – Activity 14

Location: Tinga/Narina Concession, Kruger National Park.

Proponent: Tinga Private Game Lodge.

Consultant: Henwood Environmental Solutions
P.O. Box 12340, Steiltes

NELSPRUIT, 1213

Tel: 078 672 3645

E-Mail: shenwood@mweb.co.za

Contact: Steven Henwood

Further information pertaining to this project can be obtained from the contact person above, on request.

In order to ensure that you are identified as an interested and/or affected party, please submit in writing (fax, email, letter) your name, contact information and interest in the matter to the contact person given above within 30 days of date of this advertisement.

Formatted: Indent: Left: 7.87 cm, Right: 0.13 cm, Bulleted + Level: 1 + Aligned at: 0.63 cm + Indent at: 1.27 cm, Tab stops: Not at 1.27 cm

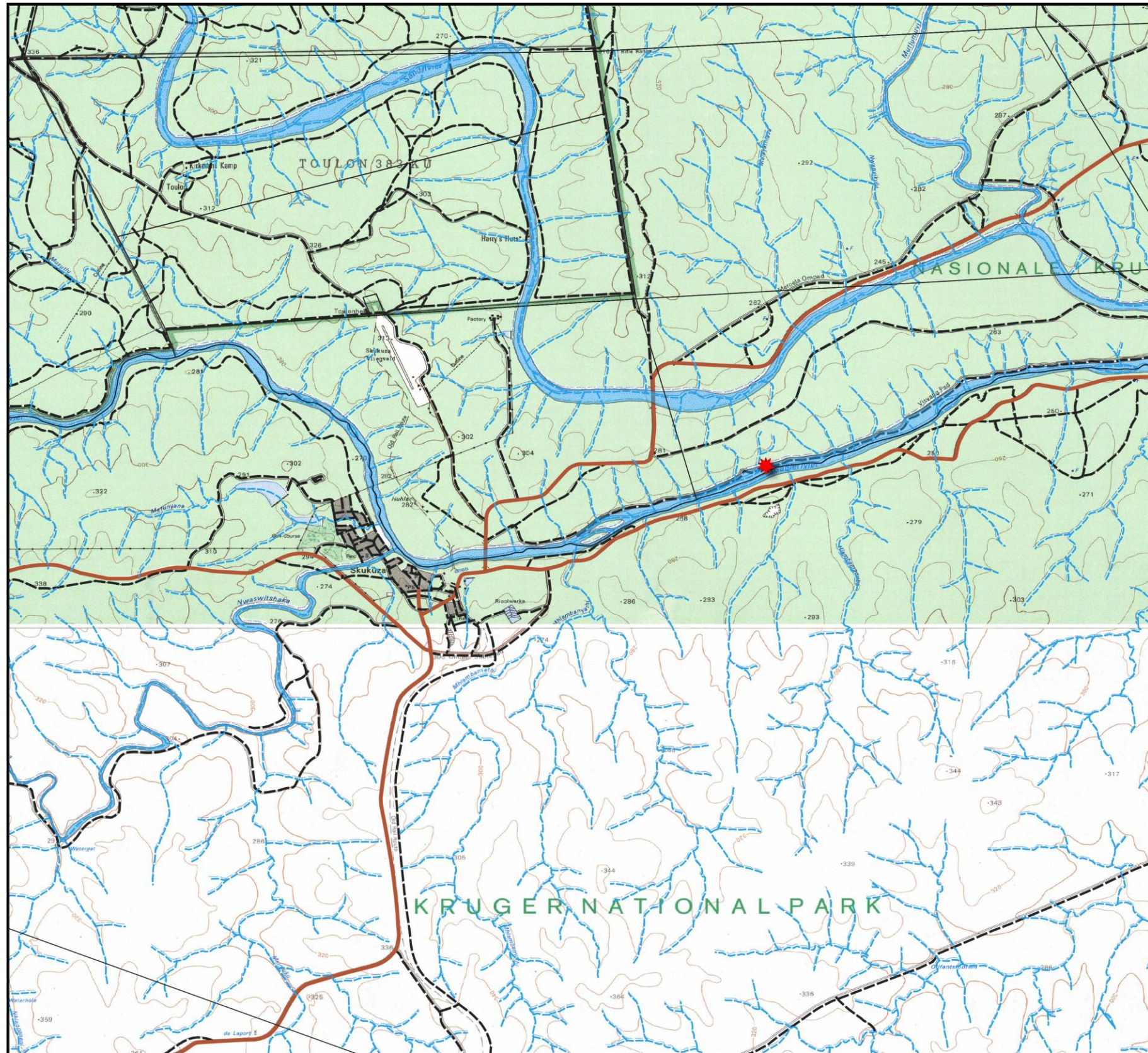

Locality Map - Proposed development of a hosting deck on the Tinga/Narina Concession, Kruger National Park.

Legend

Proposed Development
 * Proposed Hosting Deck

Cadastral
 □ Farms

Sensitivities
 - - - River Lines
 ■ River Areas

Additional Information
Road Lines
 - - - Gravel Road
 — Main Road

