

THIS DRAWING IS SUBJECT TO COPYRIGHT AND MAY NOT BE REPRODUCED IN WHOLE OR PART OR IN ANY MANNER WHATSOEVER WITHOUT WRITTEN PERMISSION FROM CRONJE ASSOCIATED ARCHITECTS CC

Revision Schedule			
Rev	Date	Description	Issued to
1	21/06/2011	1 - Entrance structure made more slender. 2 - Changerooms rearranged. 3 - outdoor shower separated.	

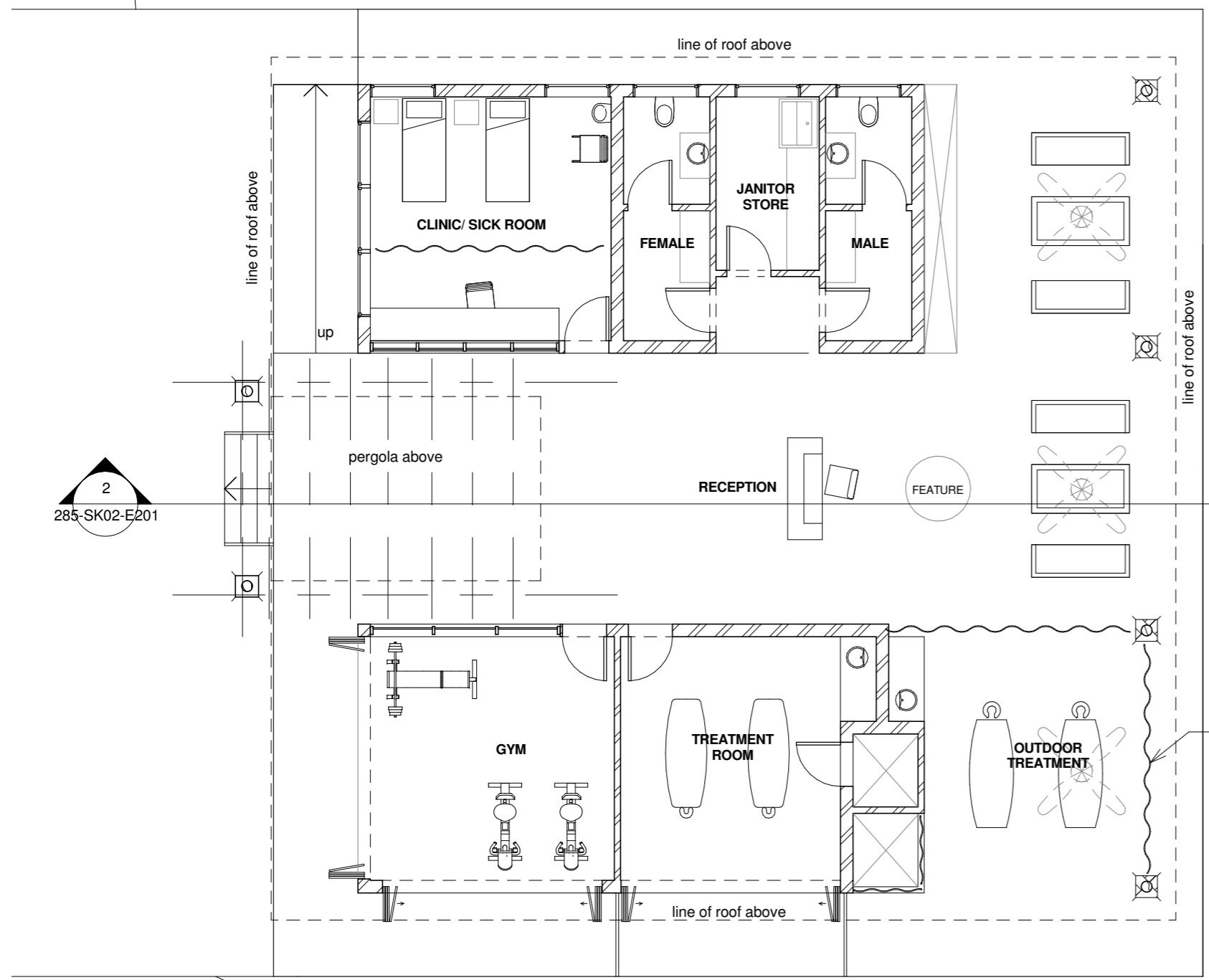

3 Entrance View

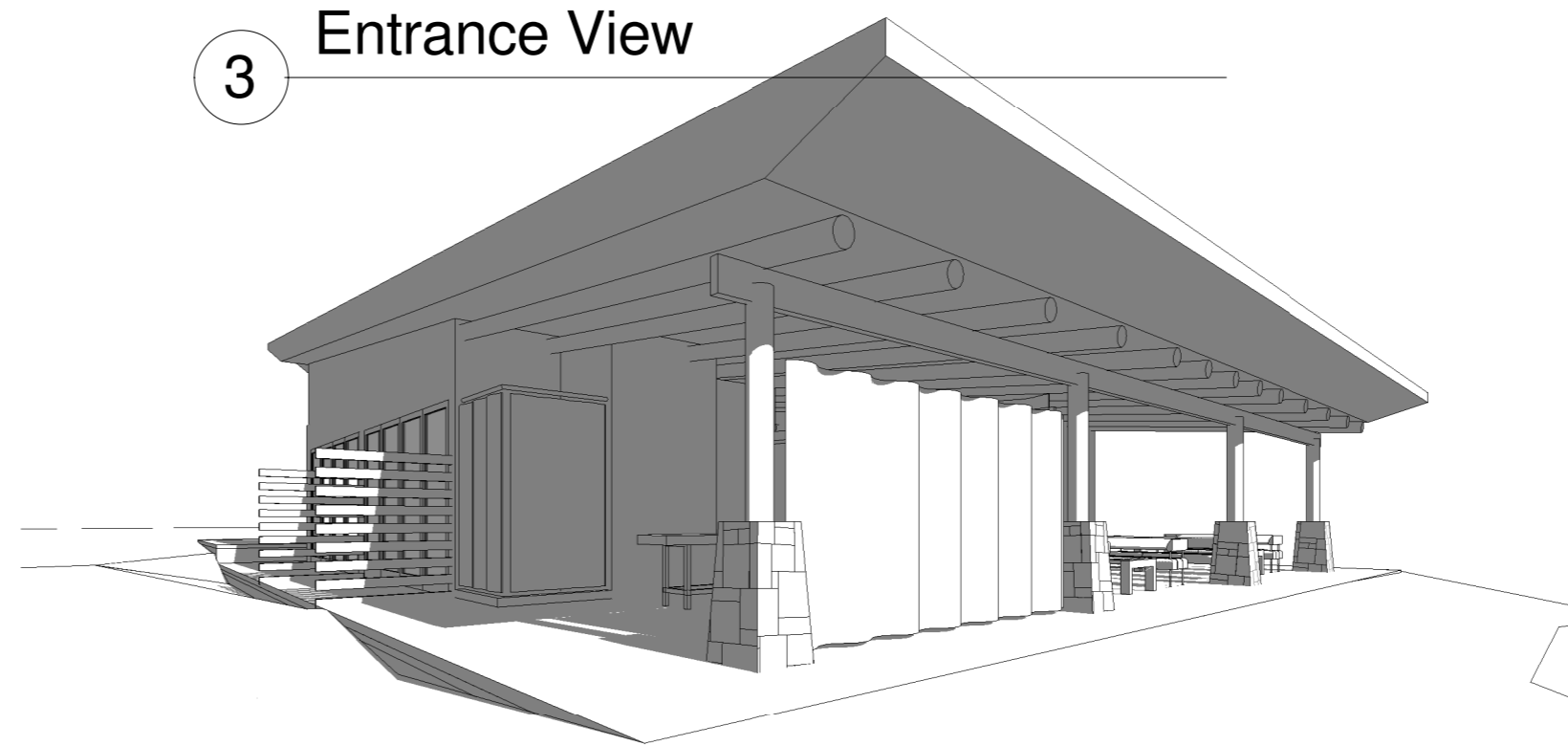

4 Deck View

1 T.O. Ground
1 : 100

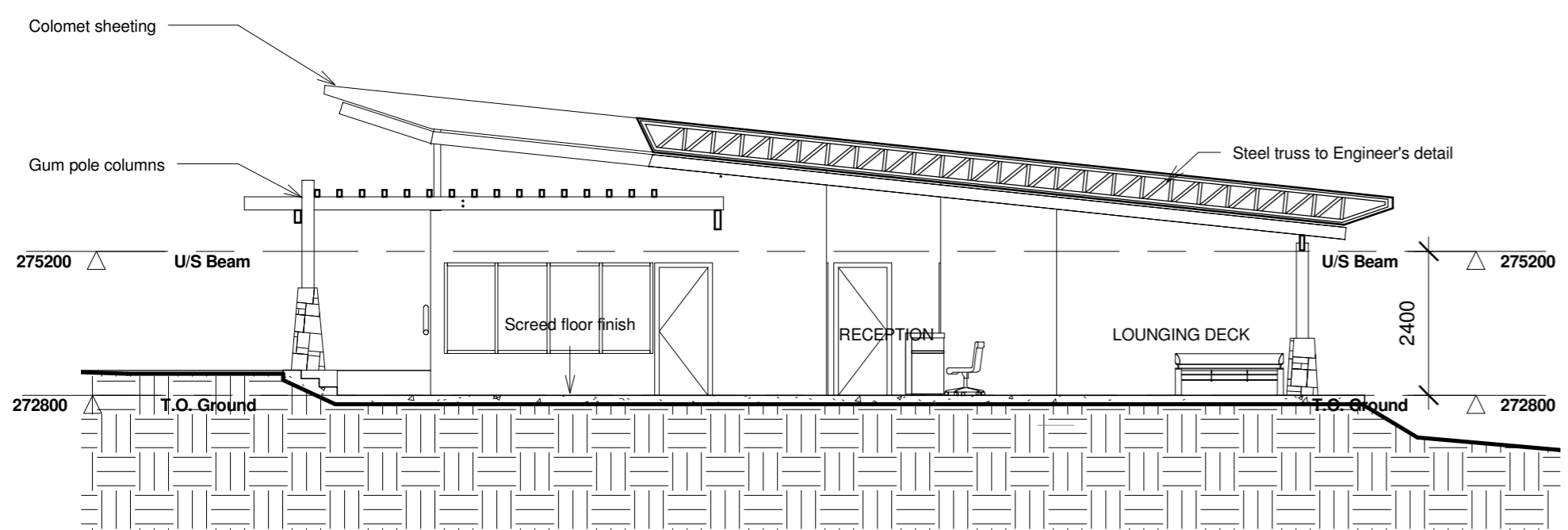

2 Section AA
1 : 100

Area Schedule -Wellness Centre	
Name	Area
Changeroom passage	3 m ²
Changerooms	19 m ²
Clinic	24 m ²
Clinic/ store	19 m ²
Covered deck	142 m ²
Female Changeroom	5 m ²
gym	24 m ²
Janitors store	7 m ²

Area Schedule -Wellness Centre	
Name	Area
Male changeroom	5 m ²
Male wc	4 m ²
Male wc	4 m ²
Shower	4 m ²
Treatment room	22 m ²
Treatment showers	5 m ²
Grand total	287 m ²

SIGNED FOR CONSTRUCTION

ARCHITECT:

CLIENT:

IF THIS DRAWING IS NOT SIGNED BY THE ARCHITECT IT IS NOT FOR CONSTRUCTION PURPOSES

PROJECT
Radisson Blu- Safari Hotel- Kruger National Park

DESCRIPTION
Wellness Centre - Radisson Blu Kruger Park Hotel

CRONJE ASSOCIATED ARCHITECTS CC
Suite E MGA HOUSE
Wimble Close
Ballito Business Park
Po Box 6438 Zimbali 4418
Tel: +27 32 946 3830/1
Fax: +27 32 946 3835
email: llewellyn@caarchitects.co.za
reg no 2621



Drawn Roger	Project nr: 285 Sheet nr: 285-SK02-E201	Date 2011/06/24 02:49:42 PM
-----------------------	--	--

C:\Documents and Settings\Roger\Kern\Desktop\Current Jobs\1. Week 25 June 20-24\285 Radisson Blu\1.E. Wellness centre\2011_06_24 SK02 new Wellness Centre.rvt