

Revision Schedule			
Rev	Date	Description	Issued to
1	25/01/2011	1-Family Centre: play room made bigger, reception made smaller. 2-Gate House: drain added to cattle-grid, WC new layout	

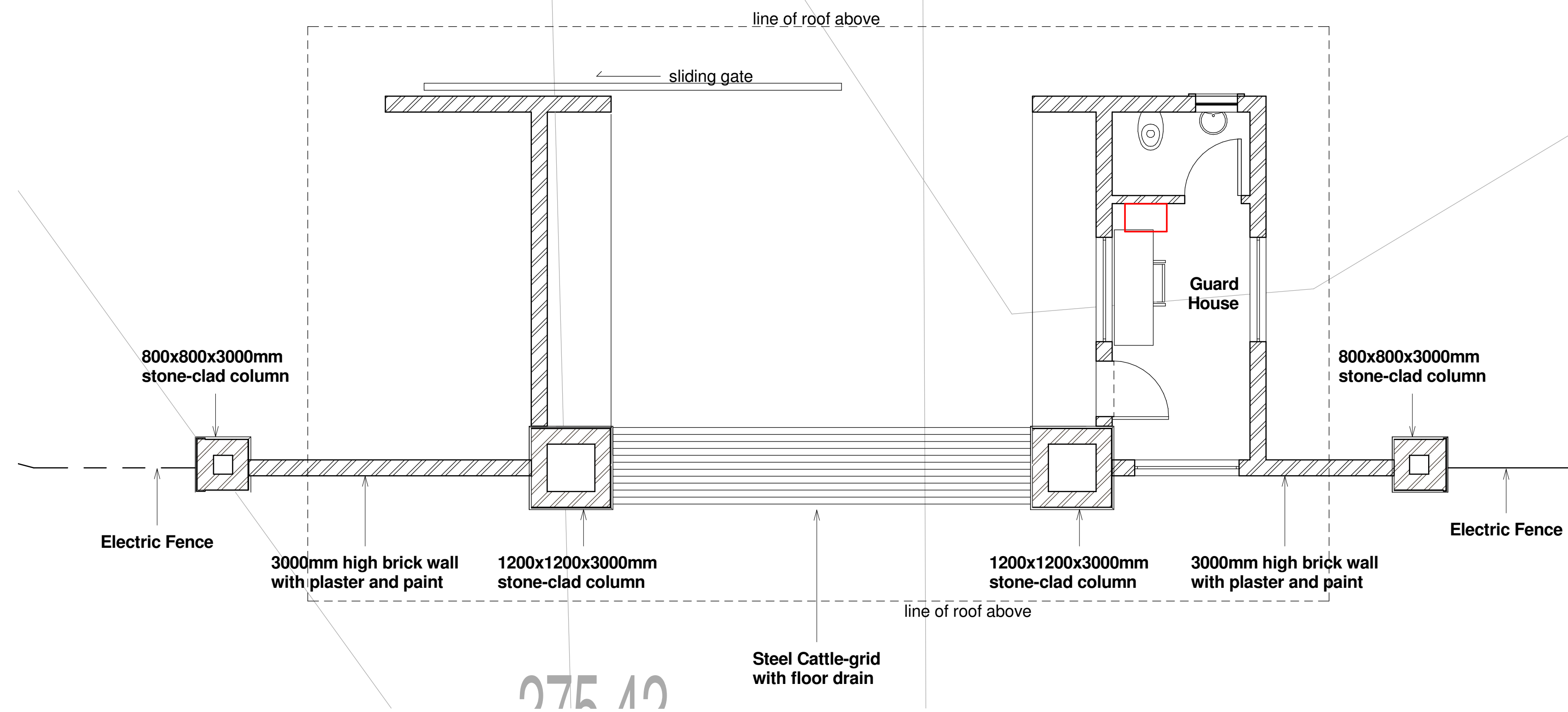

1 Ground Floor Plan  
1 : 50

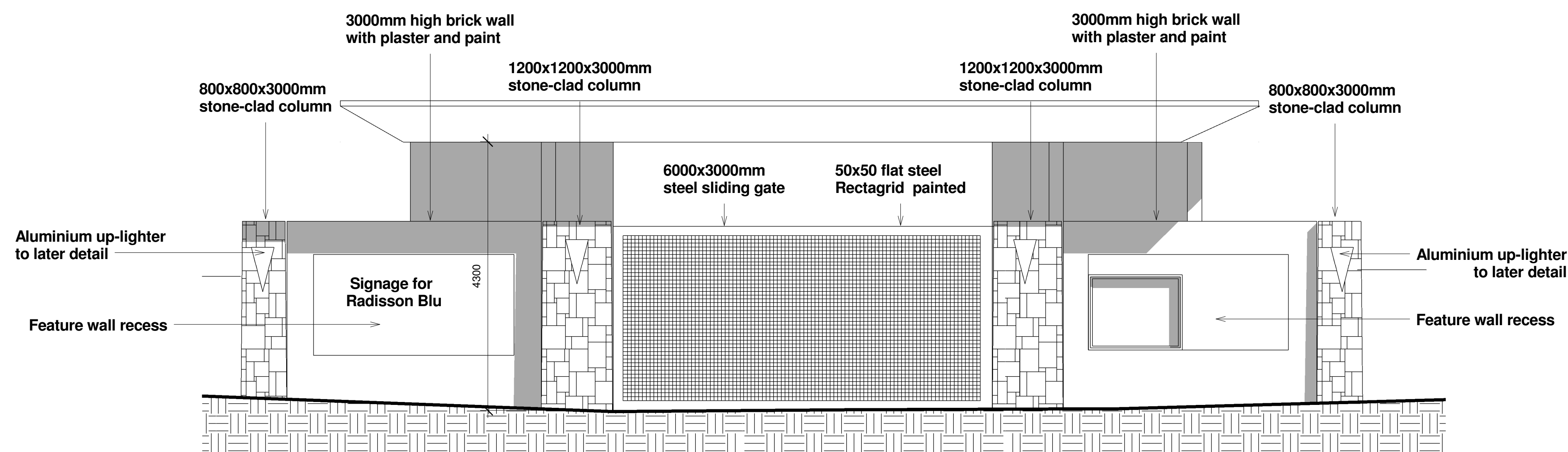

2 Main Gate  
1 : 50

- ISSUE FOR COUNCIL SUBMISSION
- FOR INFORMATION ONLY
- FOR TENDER PURPOSES ONLY
- ISSUE FOR APPROVAL
- ISSUE FOR CONSTRUCTION

SIGNED FOR CONSTRUCTION

ARCHITECT: .....

CLIENT: .....

IF THIS DRAWING IS NOT SIGNED BY THE ARCHITECT IT IS NOT FOR CONSTRUCTION PURPOSES

**PROJECT**  
Radisson Blu- Safari Hotel- Kruger National Park

**DESCRIPTION**  
Gate House Plan and Section

**CRONJE ASSOCIATED ARCHITECTS CC**

Suite E MGA HOUSE  
Wimble Close  
Ballito Business Park

Po Box 6438 Zimbali 4418

Tel: +27 32 946 3830/1  
Fax: +27 32 946 3835

email: llewellyn@caarchitects.co.za  
reg no 2621



**Drawn**  
Sarah

**Project nr:** Project Number  
**Sheet nr:** 285-SK01-J200

**Date:**  
2011/05/19  
09:33:05 AM